TUESDAY, JUNE 27, 1911.

CITY EDITION.

The Daily Courier.

Average Daily Circulation Last Week 6,825.

PRICE, ONE CENT.

VOL. 9, NO. 196. CONNELLSVILLE, PA., TUESDAY EVENING, JUNE 27, 1911. EIGHT PAGES.

ROUTINE MATTERS BEFORE THE COURT.

Number of Small Cases Disposed of in Session This Morning.

SALTLICK TOWNSHIP SUIT

In Which School Board Had Sued Treasurer for $197 is Decided in Favor of Treasurer—Was a Mistake in Auditing.

Special to The Courier.

UNIONTOWN, June 27.—Judge Van Swearingen occupied the bench this morning during a session of argument court. Attorneys were prepared for an all day session, the Methodist Episcopal Cemetery case being listed, but owing to the illness of Mrs. H. L. Robinson, wife of one of the attorneys interested, the case went over for two weeks. Petitions were presented for the establishment of two independent school districts: one at New Salem and the other in Wharton township. The New Salem district is a new one while the one in Wharton township has been established for a number of years. Under the new school code all independent school districts were legislated out of existence. The court set July 11 at 10 o'clock for a hearing in both petitions.

A decree was handed down dissolving the Dunlap & Redstone railroad company. The company was chartered several years ago for a line connecting one of the Rainey plants with the line of the Pennsylvania to Brownsville. It was never built.

The bond of Cyrus Show, recently appointed Tax Collector at Ohiopyle, for $2,000, was presented with I. F. Woodmancy and T. W. Show as bondsmen. It was approved.

An embezzlement charge against Daniel H. Piersol of Brownsville was nolle prossed, the prosecutors in the case were C. C. Reichard and George D. Moorhead. The three men organized a coal company of which Piersol was treasurer. They claimed he had not accounted for all the money paid in to him as treasurer of the company. Later the case was settled.

An order of court was handed down in a case that attracted much attention for the past six or seven months in Saltlick township. The Saltlick township School Board had sued C. N. White, a member of the board and its treasurer, for $197. The court held it was an error in the audit of the books and showed the apparent debt and that White was not to be held responsible.

George Reynolds paid the costs in an assault and battery case. Norman Troy pleaded guilty to a paternity charge and was ordered to pay $25 expenses and $3 a week until the case is disposed of.

Joseph Mervis, the Connellsville liveryman, through his attorney, S. R. Goldsmith, filed an affidavit of defense this morning in the suit of Arthur McConkney for $215. McConkney claimed that Mervis sold several mules and horses at the Asher stables in Pittsburg. Mervis' defense is that the Asher company went into bankruptcy a day or so after the sale as he was only an agent, he is not responsible for the money.

The parole petition of former Justice of the Peace Paul R. Conly was approved by the court this morning for a parole of 18 months during which time he has not indulged in intoxicating liquors.

Judgment was ordered entered for three acres of land in Dunbar township in the suit of Mary E. and Caroline Fisher against S. S. Carter. The defendant failed to appear.

Teachers' Examination.

County Superintendent of Schools, C. G. Lewellyn, will give a teachers' examination Friday in the High School for the students of the West Side Normal school taught by Prof. R. K. Smith supervising principal of the Dunbar township schools and Sample Cochran. Thursday will mark the closing of the Normal. A large class will take the examination.

Seniors Entertained.

The members of the Senior Class of 1911 were pleasantly entertained last evening by Charles Wolf, a member of the class, at his home on South Pittsburg street. About 25 members of the class were present and spent a very delightful evening at various games and music. Dainty refreshments were served.

Went to White Rocks.

Misses Anna and Nell Smith, Ella Caffrey, Anna Mulac, Hazel Marsh, Mary Mulac, Mrs. Rose Jakes, Hugh Mulac, John Patrick, John Getzy, Harry Morgan and George Livengood, composed a party who spent Sunday at White Rocks. They left the West Side at 8 30 A. M. and returned home at 10.30 P. M.

Federal Building Drawing Exhibited

Much interest is manifested by the public in a drawing of the new Federal building in Connellsville, as it will appear when completed, which is on display in the postoffice. Postmaster A. E. Kuntz placed it there yesterday. The drawing is one furnished to H. P. Snyder, editor of The Courier, through the courtesy of Congressman T. S. Crago.

About 10 years ago Mr. Snyder took up the matter of securing a Federal building for Connellsville with Congressman E. F. Acheson. His was the first suggestion made for a Federal building in this city and he followed up his suggestion to Congressman Acheson with work that resulted in the introduction of a bill for funds with which to purchase a Federal building site. This bill failed of passage, but at the suggestion of the editor of The Courier it was again presented by Congressman Cooper, and what has been accomplished in the past two or three years is familiar.

Colonel Crago appreciating the fact that it was through the personal efforts of the editor of The Courier that Connellsville is to have a Federal building at an outlay by the Government close to $100,000 sent him the first drawing of the building he could get and it is the one now exhibited in the postoffice window on South Pittsburg street.

Postal Bank Opened Today

The postal savings bank began business today. The department is in charge of Miss Vera Ryan, registry clerk at the postoffice. There has not been a rush of depositors although two stopped up to the window and left money for Uncle Sam's new bank shortly before noon. Up to that time there had been no deposits and no inquiries.

Under the regulations depositors are limited to regular patrons of the postoffice. Not more than $600 can be carried by any one depositor and not more than $100 can be deposited in any one month. Although $1 is the smallest deposit that can be made, cards are issued for 10 cents and 10 cents stamps can be affixed until the card is filled. It is then exchanged for a $1 certificate of deposit.

Nickel Plated Spike Souvenir

A nickel plated spike is a souvenir on exhibition at the Pittsburg & Lake Erie depot. It is attracting considerable attention because nickel plated spikes are not common. This spike has a particular significance.

The spike will be used to fasten the last rail that connects the Pittsburg & Lake Erie and the Western Maryland railroads. It will be the last spike driven on the new railroad. To whom the honor of driving the spike will be given has not yet been determined.

Married in Pittsburg.

The marriage of Miss Marie Susie Green and George P. Parsons, both of Brownsville, was solemnized last evening at the parsonage of the North Presbyterian church, Pittsburg, by Rev. Frank M. Sisley, the pastor. Mrs. A. J. Koerner was matron of honor and Albert Booth best man. Mr. and Mrs. Parsons will reside in Brownsville.

Officers and Teachers Meet.

The monthly meeting of the officers and teachers of the United Presbyterian Sunday school was held last evening at the home of the Superintendent, Dr. J. French Kerr on East Fairview avenue. Business of a routine nature was transacted. As yet the date and place for holding the annual Sunday school picnic has not been decided.

Graduates From State Normal.

Miss Nan Patterson of Dunbar township will graduate on Wednesday from the Indiana State Normal. Miss Patterson was elected to a school in Dunbar township.

Henry Kurtz's Agricultural Plans.

It's all a mistake about the hay crop being a failure. Henry Kurtz has cut his grass twice and expects to continue farming it until fall.

Out of Hospital.

Dr. James Junk of Dunbar, who was operated on several weeks ago at the South Side private hospital, for appendicitis, left the institution today.

Dies of Typhoid.

William N. Davis, a prominent resident of Greensburg, is dead of typhoid fever. He was 38 years old.

To Get New Theatre.

Clarksburg, W. Va., is to get a new modern theatre. It will be opened this fall.

Mona Rees Fails; Does Not Help See

United Press Telegram.

CHICAGO, June 27.—Mona Rees, high priestess of the Cult of the Absolute Life, resumed the witness stand today in her effort to save Evelyn Arthur See, the god man, from a solitary cell in Joliet prison. There seems no sacrifice the girl is unwilling to make and she announced before she took her place in the witness chair that she would gladly do anything possible to save her preceptor.

The girl upon whom the defense banked so much did not make so strong a witness as had been expected. Although supposed to know far more about the inner workings of the absolute life cult that the younger priestess, Mildred Bridges, and to be better prepared to withstand the attacks the State was sure to make, Mona Rees was nervous and lacked self possession when she took the stand. Although apparently willing to sacrifice everything in her effort to save See, she was confused in her efforts to make him out the god-man.

When she took the stand she was very pale. She looked at See and he smiled encouragement.

Chauffeur's Slip Lets Name Out

United Press Telegram.

NEW YORK, June 27.—When Edward D. Gambler, cashier and a director of the Merchants Exchange National Bank, resumed the witness stand today in the trial of the suit of his wife for a separation and his cross bill for an annulment of the marriage, he completed his story of the happenings following his wedding.

Under cross examination he insisted that at no time following his wedding did his wife show any affection for him. He told this to her father who replied that Mrs. Gambler was suffering from nervous prostration. Gambler said that while they were in Philadelphia on their wedding journey his wife frequently complained that she "felt like h—l."

Harvey C. Sickler, President of the Atlantic Fertilizer & Oil Company, added interest to the trial today. He is the man whom Gambler alleges his wife showered kisses on. Heretofore Sickler was referred to as "Mr. Blank," but his chauffeur, when on the stand, inadvertently let the amount out.

Magazine Trust the Very Latest

United Press Telegram.

NEW YORK, June 27.—Alleging unlawful combination to restrain interstate trade and foreign commerce in magazine and other periodical publications, Federal District Attorney Wise today instituted proceedings under the Sherman law against the Periodical Clearing House and a score of other defendants.

It is alleged that the combination, by fixing prices, has driven all independent agents out of the magazine subscription business and now monopolizes the field.

The complaint alleges that the combination maintains offices here and has agents scattered throughout the United States. The proceeding takes the form of a suit in equity, although it is stated by the District Attorney that if they are successful, criminal action will be begun.

City Beautiful Appeals to Roland

An impetus to the city beautiful movement has been given by Proprietor M. J. Roland of the West Side hotel. Mr. Roland has just completed a miniature park along the river front beside his hotel that is attracting considerable attention. This is the first concrete effort that has been made to beautify the water front.

Besides laying out an attractive lawn between the bridge and the hotel, Mr. Roland has given the stone wall along the river a generous coat of whitewash. Those interested in the "city beautiful" are hoping that Mr. Roland's lead will be followed by others owing property along the river front.

Doctors to Meet at Summit.

The regular meeting of the Fayette County Medical Association will be held Tuesday, July 11, at the Summit. The meeting will be an all day affair and from Uniontown the doctors will be conveyed to the Summit in automobiles. As yet the program for the day has not been arranged.

Prominent Woman Dies.

Miss Mary Gault, aged 87, one of the wealthiest woman in Nottingham township, died at her home near Finleyville, Washington county, yesterday.

M'INTYRE FOUGHT TWO POLICEMEN.

Officers Had Hard Time Landing Obstreperous Prisoner in Lockup.

PRISONER WILD WITH DRINK

He Struck Officer George Francis Vicious Blow on Cheek and Then Received Severe Clubbing—Created Excitement on Main Street.

The most exciting experience of the local police force for the past several months occurred on West Main street, last evening at 7 o'clock when Pete McIntyre, an aggressive miner from Uniontown, charged with a surplus of joy water, attempted to wallop two officers. He was subdued only after the officers had used their clubs with telling effect. Unprejudiced bystanders declared that had not Officer George Francis used his mace he might have been seriously injured. Officer Baxter assisted in making the arrest.

McIntyre mixed up in a brawl with another man who made good his escape during the succeeding excitement and whose identity yet remains concealed. Officer George Francis and Frank Baxter were attracted to the scene by the screams of women on board street cars at the waiting room. They bore down on the combatants. McIntyre was so badly intoxicated he had lost his bearings and began flailing about at everything in sight. The blue uniforms of the police made him even more frantic and he attacked them with courage born of red liquor within him. He caught Officer Francis with a telling blow on the cheek. It sent the officer reeling backwards. Francis then used his mace when McIntyre forced the fighting. The officers threw the man but could not tame him. Blood streamed from the gash on his scalp inflicted by the mace. When thrown the officers attempted to put the nippers on McIntyre's feet. The crowd which gathered offered no assistance to the officers who were forced to deal with the wild men as best they could. After a hard struggle McIntyre was finally landed behind the bars. After being locked up he continued the disturbance by offering blood curdling threats against the officers.

After a while, when he had partially sobered, McIntyre calmed down. This morning when brought before Burgess Evans he was very much subdued. He was fined $10 and raised the price later in the morning. His injuries were not serious.

Of the crowd of friends and sympathizers who flocked about City Hall after McIntyre's arrest, none came to his rescue this morning. Two appeared at the hearing but took no part in the proceedings. A brother came to the man's rescue.

It is stated that ordinarily McIntyre is possessed of a quiet and amiable disposition. He was too drunk last evening to realize what he was doing.

Unknown Negro Killed by Posse

United Press Telegram.

CLEVELAND, O., June 27.—An unknown negro was today killed by a posse of farmers after he had shot and fatally wounded John Decker, a farmer living north of this city.

The negro was discovered stealing vegetables and when ordered by Decker to quit, opened fire with a revolver, inflicting wounds from which the latter is not expected to survive the day.

A posse of farmers at once started in pursuit of the negro, who opened up a running fire, and in the 60 or more shots exchanged, received one from which he died after being overtaken and brought to this city.

TWO MEN KILLED

On the Baltimore & Ohio Railroad on Wheeling Division.

CLAYSVILLE, Pa., June 27.—(Special.)—James Mills, of Claysville, was injured in front of his home on the B. & O. railroad tracks and died on his way to the Washington hospital today. He attempted to jump off a freight train, while his wife was standing on the front porch of their home, the train and both legs were cut off.

FINLEYVILLE, Pa., June 27.—(Special.)—Jesse Crouch of this place was killed on the B. & O. tracks here today, while attempting to cross over in front of a train.

Showers and Cooler.

Showers this afternoon or tonight and generally fair tomorrow; cooler, is the noon weather forecast.

East Park Wants Fire Protection

Residents of the East Park addition are circulating a petition calling upon Town Council to make provisions for fire protection in that district. The petition is being largely signed. E. W. Horner, it is stated, is circulating the paper today.

With fire hose in 500 foot sections two plugs will be sufficient to give the 15 or 20 families in the East Park neighborhood ample fire protection. J. B. Hogg stated this morning that should Council so desire, arrangements could be made for the erection of a ward fire house in that neighborhood where a reel could be located.

In case of fire in the East Park addition, under present conditions, the fire department would be helpless unless chemicals would prove sufficient to extinguish the blaze. Because of the distance from the headquarters of the fire wagon it is feared in case of a blaze the flames would make such headway before the firemen could arrive that the chemicals would be useless.

Police Suspicious of J. C. Taylor

John C. Taylor, giving his name as West Newton, was arrested in Snydertown about 1.30 o'clock last night by Officer Joseph O'Bryon. The man had deliberately walked into two houses along Fairview avenue on his way out that thoroughfare. One of the stopping places was the home of Jacob Trump.

Officer O'Bryon found Taylor feigning sleep on a pile of lumber along the Snydertown road. He took the man to the Trump home, where he was identified, and then brought him to the lockup.

In police court this morning Taylor was held 48 hours. The specific charge against him was being a suspicious character. The police suspect the man of being a "porch climber."

Nine Directors for New B. & L.

The stockholders of the Fayette Building & Loan Association met last evening in the rooms of the Chamber of Commerce and elected nine directors who will serve for the ensuing year. A majority of the stock that has been subscribed was represented at the meeting. Another meeting will be held after the charter is awarded and at that time the by laws will be approved. Attorney E. C. Higbee was assigned the task of drawing up the preliminary outline of the by-laws.

The directors elected last evening were as follows: Robert Norris, J. Donald Porter, F. T. Evans, A. M. Haines, I. L. Evans, C. M. Hyatt, L. W. Guiberd, A. C. Stickel, Jr., and H. H. Myers.

Advance Guard of Campers Set Out

The advance detail of the Y. M. C. A. campers, under Physical Director Charles J. Kilbourne, left this morning for the Indian creek valley where they will prepare for the arrival of the main body Friday.

The advance detail will erect the tents and get everything in readiness for the youngsters who will report under Secretary P. L. Chase two days hence. The campers expect to have a better time this year than ever before.

Merchants Talk Bargain Day

The merchants will meet this evening in the Chamber of Commerce rooms to formulate plans for a big bargain day to be held August 1 as a forerunner to the two day celebration which immediately follows. The meeting was called by Chairman F. W. Wright of the bargain day committee.

Business men in all lines of trade are expected to attend the meeting tonight and express their views on the subject at issue. Those who have been seen have declared themselves strongly in favor of the movement.

AN APOLOGY

To Dr. Stork For Bringing Baby Girl to Wrong Stickle Family.

The Courier owes the Stork an apology. It had the long legged old fellow who keeps the vital statistics on the right side of the ledger bringing a baby girl to the home of Mr. and Mrs. August Stickle yesterday. That was wrong. A new Stickle baby came to town all right and she is a dainty little girl, but she will be little sister to the twin boys of Mr. and Mrs. Otto Stickle, and not a welcome addition in the August Stickle family.

Early Call to Make Information

Squire W. P. Clark was routed from bed at 1 o'clock this morning to make out an information against Mikolay Buchenk and Wasko Hyszczk charging them with assault and battery on Mike Hyszczk. Constable Mitchell was also aroused and with Officer Joseph O'Bryon went to South Arch street, near the Yough brewery, and placed the men under arrest.

Mike alleged the other two gave him a bad beating and the condition of his head bore out the statement. Mike was locked up as a witness against the other two until this morning and it was there Constable William Roland found him after a search of more than two months.

The case before Squire Clark was settled this morning and Mike appeared before Squire P. M. Buttermore later and adjusted his troubles to the satisfaction of all concerned.

A Heavy Rain This Afternoon

About the hardest rain of the season fell this afternoon between 1 and 2 o'clock. For upwards of an hour the rain fell in torrents. It was particularly hard for the first 20 minutes. The streets in all parts of the city ran almost curb full with water, and it will keep Street Commissioner J. W. Stouffer busy for several days cleaning up.

The newly fixed South Arch street road is again in bad condition, being washed again by the rain this afternoon.

The rain was accompanied by a heavy electric storm, but up to 2 o'clock no serious damage had been reported. The trolley cars were delayed somewhat during the first part of the storm owing to the fact that the power was cut out.

Perry Byrd Robs the Colored Elks

Perry Byrd was arrested by Constable J. W. Mitchell and Policeman M. Rulli shortly after noon today for robbing the till at the Colored Elks rooms on East Main street. Byrd, it is alleged, broke into the rooms at an early hour this morning and took $20 in cash. He was supected and it was not long after he got up that the officers were after him. He spent $10 of the $20 he is alleged to have taken for a gold bracelet which he bought at Bishop's jewelry store.

The bracelet and a $10 bill were found on him when arrested. Byrd will have a hearing this evening on a charge of breaking and entering before Justice of the Peace W. P. Clark.

Rower Marooned on the Long Dam

While out rowing on the Kell Long mill dam yesterday afternoon a young man by the name of Lincoln had an experience which he will not forget for some time. Lincoln is not an expert oarsman and becoming frightened he jumped from the boat onto the lock of the dam.

Three hours afterwards he was rescued by the Kessler boys who threw a rope over to Lincoln. Tying the rope around his waist Lincoln was pulled to shore by his rescuers.

The boat proceeded on down the river to the B. & O. depot, where it was taken from the river by B. & O. workmen. Mr. and Mrs. Lincoln board at the home of the Kessler boys.

BREWERS' MEETING.

Agreement Entered Into Not Working Exactly as Planned.

A special meeting of the Fayette County Brewers' Association was held Monday morning in the offices of the association in the First National Bank building.

The meeting was called for the purpose of getting together and having an understanding regarding districts recently assigned. It is claimed one of the Connellsville breweries has violated the agreement by failing to restrict its operations in the district assigned. It is also claimed that Westmoreland county breweries are opening in Fayette county and some action will be taken to stop the practise. All of the nine breweries in the county were represented at the meeting Monday morning.

Picnics at Shady Grove.

A picnic is being held this afternoon at Shady Grove park by a club, composed of well known women of Scottdale. Several guests are present from Connellsville. The picnickers were conveyed to the park in a special street car. The first annual picnic of Greene county residents is also being held at the Grove today.

MISS ZIMMERMAN WEDS A. S. BROBST.

Pretty Wedding of Well Known Young Couple This Afternoon.

REV. R. C. WOLF OFFICIATED

Ceremony Attended by More Than One Hundred Relatives and Friends. Groom Formerly Located Here, Resides at Fairmont, W. Va.

Beautiful appointments mark the wedding of Miss Etta Mansell Zimmerman, daughter of Mrs. Carrie Fields Zimmerman, and Arthur Samuel Brobst of Fairmont, W. Va., which will be solemnized this afternoon at 3 o'clock at the home of the bride on East Fairview avenue in the presence of about 100 guests, including relatives and friends of the young couple. The ring ceremony will be performed by Rev. R. C. Wolf, pastor of the Methodist Episcopal church, of which the bride is a member, before a banking of tall ferns and palms arranged in front of the mantel.

The bride and bridegroom will be unattended. The bride will be given in marriage by her cousin, Samuel G. Zimmerman, and will wear a dainty white wash chiffon gown handsomely trimmed with baby Irish and valenciennes lace. She will carry a shower bouquet of white roses and lilies of the valley tied with tulle.

As the young couple enter the parlor where the ceremony will be performed Mendelssohn's wedding march will be played by Mrs. Warder Cresson, a sister of the bridegroom. As the ceremony is being performed "Hearts and Flowers" will be softly rendered.

A reception will follow the ceremony. In the receiving line are Mr. and Mrs. Brobst, the bride and bridegroom, Mr. and Mrs. S. J. Brobst, parents of the bride groom, and Mrs. Zimmerman, mother of the bride. Covers for ten are laid at the bride's table which is arranged in the library. Pink and white are the prevailing color scheme. In the center of the table is a low mound of pink Killarney roses interspersed with maiden hair ferns. The place cards are dainty hand-painted affairs adorned with Cupids. The decorations throughout the house are unusually pretty. The chandeliers are adorned with an artistic arrangement of smilax while laurel is used over the doorways, and windows. The staircase is also entwined with laurel and at each post are huge bouquets of laurel. The mantels are banked with ferns and palms. A buffet luncheon will be served in the dining room to the remainder of the guests.

The bride has resided in Connellsville practically all her life and is very popular. She was educated in the local public schools and for several years was clerk in the timekeeper's office of the West Penn Railways Company. The bridegroom is a son of Mr. and Mrs. S. J. Probst, well known resident of Fairmont, W. Va. He attended the Carnegie Technical school in Pittsburg, and was at one time located in Connellsville. While here he was a mining engineer for J. B. Hogg. He now holds a similar position with the Jamison Coal and Coke Company at Fairmont. Mr. Brobst has many friends in Connellsville. This evening they will leave on a Western trip and on their return will be at home after August 1, at Fairmont.

Displayed in a room on the second floor is a handsome array of costly presents including cut glass, silverware, linens, handpainted china, etc. The out of town guests present were: Howard Palmer of Hancock, Md., Mr. and Mrs. S. J. Brobst, parents of the bridegroom, Misses Emma and Marie Brobst, sister of the bridegroom, Mr. and Mrs. Ward R. Cresson, G. H. Brobst and daughter of Fairmont, W. Va.; Miss Frances Greathead of McConnellsburg, J. P. Wiley of Irwin; Mrs. Chauncey Richey, Mrs. Rachel McCray of Uniontown; Misses Jane and Mary Herbert of Scottdale, Mrs. James Frew and daughter, Miss Clara of Charleroi, F. G. Masters and Mrs. E. W. B. Day of Pittsburg.

Young Couple Wed in Cumberland

Miss Gertrude Sisley, youngest daughter of Mr. and Mrs. J. N. Sisley, and Justus Smiley of Uniontown went to Cumberland this morning on B. & O. train No. 6 and were quietly married this afternoon.

The bride clerked in the Main street store of P. R. DeMuth, the florist, and was well and favorably known. Mr. Smiley is a well known young man of Uniontown. The announcement of the marriage came as a great surprise to their many many friends.

Government Officials Who Will Sail for Panama July 6 to Complete Plans for Fortifying Canal.

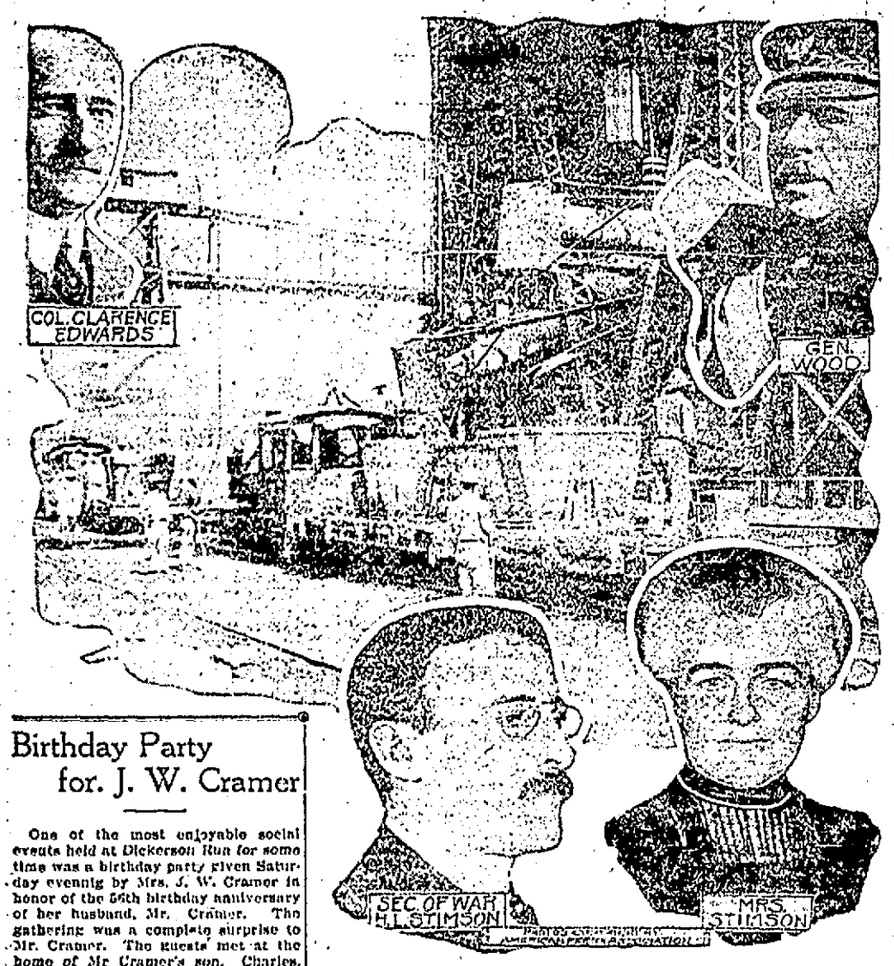

Birthday Party for. J. W. Cramer

One of the most enjoyable social events held at Dickerson Run for some time was a birthday party given Saturday evennig by Mrs. J. W. Cramer in honor of the 56th birthday anniversary of her husband, Mr. Cramer. The gathering was a complete surprise to Mr. Cramer. The guests met at the home of Mr Cramer's son, Charles, and from there went to the Cramer home, where a very delightful evening was spent. The opening event of the evening was the initiation of Mr. Cramer. Various amusements including musical and literary selections followed.

At 10.30 o'clock the guests assembled in the dining room where an elaborate luncheon was served by Mrs. Cramer. A color scheme of green and white was prettily carried out in all the appointments. The chandelier over the table was attractive with asparagus, while strands of green and white extended to each place. In the center of the table was a large birthday cake with 56 green and white candles, significant of the age of the honor guest. The same color scheme was carried out in the five-course luncheon. The aides were Mrs. B. R. Hare and Miss Delia Cramer, daughters of Mr. and Mrs. Cramer. Mr. Cramer was the recipient of a number of very pretty and useful gifts.

The out of town guests were Mr. and Mrs. P. W. Trimpy, Mrs. Louis Nair and daughters, Elsie and Edna, Mr. and Mrs. Charles Trimpey and daughter, Edress, of Somerset; Mrs. N. B. Bruner of Bakersville; E. H. Christner of Mt. Pleasant, and Mr. and Mrs. Harry Trimble of Berlin.

PLAN TO INVESTIGATE

The Industrial Efficiency Scheme in Pennsylvania Steel Mills.

WASHINGTON, D. C., June 27.—Legislative authority to investigate the workings of the "Taylor system" of industrial efficiency in Pennsylvania steel mills will be asked from the House immediately after the Fourth of July recess. The request will be preferred by Chairman William B. Wilson of the House Labor Committee, who will present a favorable report from his committee asking such authority. There is logic in the Pennsylvania member's plan to await that date before making the report, as the expense of the investigation will then be provided out of funds becoming available with the new fiscal year beginning next Saturday.

"Yes, indeed," replied the chairman, "we will certainly visit the Pennsylvania mills, going first to South Bethlehem in all probability, for there the Taylor system was tried out a year ago. Whether we will go to Pittsburg or to places further west will be determined by the committee."

Labor leaders everywhere are so uniformly opposed to the adoption of the Taylor system that the committee's travels and hearings are sure to attract widespread attention.

The Cause of Eczema

is germ life that burrows under and feeds on the skin. The way to cure ECZEMA is to remove the cause by washing away with a clean, penetrating liquid, the germ life and poisons that cause the trouble.

We have a preparation that will do this. The first application will stop the itching and give prompt relief to an irritated, itching or inflamed skin. If you are a sufferer from skin or scalp eruption in any form, try one bottle of this clean scientific preparation, we are confident you will be pleased with the results from the use of this standard preparation for eczema.

Good for infants as well as grown persons. Graham & Company's Drug Store. 1

MEASURING THE EARTH.

Erastosthenes Made the First Attempt and Did Fairly Well.

The earliest attempt to measure the circumference of the earth was made by a Greek, Erastosthenes, who was born 276 B. C. He found that at Syene the gnomon, or upright pillar, used by the Greeks to measure the height of the sun in the sky, showed the sun to be exactly overhead at midday at the time of the summer solstice, while at Alexandria the gnomon cast a shadow upon the same date, showing that the latter point was one-fiftieth of the earth's circumference north of Syene.

Erastosthenes reasoned correctly that the length of the shadow at Alexandria bore the same relation to the circumference of the small circle described from the top of the gnomon as a center that the distance between the two cities bore to the circumference of the globe. This latter was 5,000 stadia, or about 625 miles, which when multiplied by fifty gives 31,250 miles as the circumference of the earth. This result is not quite correct, but as nearly so as could be expected from the first rough attempt to estimate it. —New York Mail.

DAVID SWINK DEAD.

Well Known Resident of Bullskin Township Expired This Morning.

David Swink, a well known resident of Bullskin township, died this morning at his late home near Detwiler's Mill.

Mr. Swink was one of the most widely known farmers of Bullskin township, having resided in the township practically all his life. He was 77 years old. His widow and two daughters, Zella and Carrie at home survive.

The funeral will take place from his late home at Pleasant Valley Thursday morning at 10 o'clock and from the Mt. Olivo church at 10.30 o'clock. Interment in Mt. Olivo cemetery.

SCRATCHED FOR 40 YEARS

Used D. D. D. Six Months—All Itching Gone!

This is the actual experience of Anne Croman, Santa Rosa, Cal., with the wonderful D. D. D. Prescription.

D. D. D. is the proven Eczema Cure, the mild wash that gives instant relief in all forms of skin trouble.

Cleanses the skin of all impurities—washes away blotches and pimples, leaving the skin as smooth and healthy as that of a child.

Get a 25c trial bottle of this wonderful Eczema Cure today and keep it in the house.

We know that D. D. D. will do all that is claimed for it.

J. C. Moore, Water street, Connellsville, Pa. 6

Probe in Wall Paper Trust.

CLEVELAND, O., June 27.—(Special.)—The probe by the United States government of the alleged wall paper trust was begun here today, when a Federal grand jury was summoned specially for that purpose.

P. Worthington,

Piano tuning, repairing and regulating. Orders received at P. R. Weimer's Piano Store, 120 East Main street, Connellsville, Pa. Both phones.

Have you tried our classified ads?

BUFFALO TONGUES.

The Blackfoot Indians Used to Turn Them Into Hairbrushes.

"Walrus whisker toothpicks and buffalo tongue hairbrushes!" the explorer cried.

And he displayed a packet of black toothpicks tied with a strip of red rawhide and a flat black hairbrush that seemed molded out of rubber.

"These two articles," said the explorer, "are of strictly native manufacture—native American manufacture. Take the toothpicks first. They are made by the Indians of Alaska. The Indians, whenever they kill a walrus, pluck from his face his long and stiff whiskers, cure them and ship them to the Chinese. At every fashionable Chinese dinner you will see the stately mandarins between each course picking their teeth with these walrus whisker toothpicks.

"It's the Blackfoot Indians who use buffalo tongue hairbrushes. A buffalo's tongue is rough. The spines on it make very good hairbrush bristles. And these bristles in a Blackfoot brush don't come out, for the Blackfoot simply skins his buffalo tongue, cuts it in hairbrush shape, cures it, and there you are.

Every Blackfoot in the past had his buffalo hairbrush. But those days are gone—gone with the buffalo herds—and where in the fifties you could buy a good buffalo tongue brush on the plains for a ladle of puppy dog stew I doubt if you could get one now for a keg of firewater."—Washington Post.

When Empress Eugenie Was Young.

I was so lost in admiration of this wonderful Empress Eugenie that in dancing in the royal quadrille with the Russian consul I forgot to make the usual steps. Everything was symmetrically perfect in her, the slender, graceful figure with the beautifully modeled shoulders, which were embanered by the white dress she wore, profusely embroidered with pearls and silver. Her exquisite shape attracted me perhaps even more than did the classically beautiful head, with the noble regular features and the auburn hair, upon which sparkled a royal diadem. Her charming smile bewitched me as much as did the few friendly words she addressed to me in her melodious voice.—Princess von Racowitz's Autobiography.

Juniors Release Players.

The Y. M. C. A. Juniors ball team is without the services of two of their players, Wetheroll, short stop, and Goodman, outfield, have been released. The Juniors manager stated this morning that the players had been dropped for the sake of harmony. He intimated that those two crack players have been a disorderly element.

West Side Gets Fire Hose.

A part of the new hose has replaced some of the old West Side hose. It was installed yesterday morning. It was badly needed in that part of the town as that which was there was not strong enough to bear the ordinary pressure.

Ill lof Typhoid Fever.

Mrs. E. H. Long is ill of typhoid fever at her home on Washington avenue.

Judge Lindsey to Lecture.

Judge Ben Lindsey of Denver is to lecture at Uniontown on October 1.

Wide awake Captains, Lieutenants and Privates on the firing line of affairs know Western Union Day Letters and Night Letters as quick, sure, economical business ammunition.

These 50 word letters sent by telegraph are revolutionizing even modern business methods.

THE WESTERN UNION TELEGRAPH COMPANY

PERSONAL

Miss Mary Cominsky of the West Side, left last night for Chicago, where she will spend her vacation.

Ray Reynolds is visiting Mr. and Mrs. William Wadsworth of Rockwood.

Miss Roselin Kobacker of Mt. Pleasant, is calling on friends here today.

Mrs. Dean Rhodes and baby of Uniontown, are visiting friends in the city today.

Malcholm Scott and Milton Bishop were at Killarney Park yesterday.

Physical Director Kilborne of the Y. M. C. A. is at Indian Head making preparations for the arrival of the boys' summer camp.

Misses Clara Adams and Edith Morton of the First Presbyterian church, are attending the convention of the Fayette county Christian Endeavor Leagues, which is being held a few miles out of Uniontown.

Mrs. W. H. Fairlamb of St. Louis, and Mrs. C. A. Ross of Ohio, who have been the guests of their sister, Mrs. W. U. Sellers, Green street, and their brother, S. E. Brant of South Arch street, left this morning for a visit with friends in Bedford county.

W. E. Day of Pittsburg, spent Sunday with his wife, Mrs. Day, who is here on a visit to relatives.

Special sale of clothes baskets for 33 cents on Wednesday at 9 A. M. Artman's.

Miss Elizabeth Frew, of Charleroi, is visiting her grandmother, Mrs. Emma Vance.

Jerome Kobacker of Mt. Pleasant, was in town over Sunday.

Miss Bolle Fairchilds of Dawson, has returned home from McKeesport, where she was the guest of Miss Eva M. Brown.

Ford's pop corn and ice cream cones, Rose's brick ice cream, 118 South Pittsburg street; 10c silver coupon with every 5c purchase.

Mrs. N. A. Riel of Dawson, was shopping in town yesterday.

William Cole of Brint Hill, was the guest of Mr. and Mrs. W. J. Gobright at the S. J. Harry Farm in Dunbar township Sunday.

Clothes baskets for 33 cents at Artman's on Wednesday. Sale starts at 9 A. M.

Mr. and Mrs. Edward Camp returned home yesterday from a short wedding trip to the former's home in Selbysport, Md. Mrs. Camp was formerly Miss Lillian Bruce of the West Side.

Robert White is visiting friends in Ebensburg, Pa., this week.

Visit the new pop corn stand, 118 South Pittsburg street. 10c silver coupon with every 5c purchase.

Miss Frances Greathead of McConnellsburg, is a guest at the home of Mrs. Carrie Zimmerman on East Fairview avenue.

Miss Ellen Sherrick went to Bear Run today for a two weeks' visit with friends.

Visit the new pop corn stand, 118 South Pittsburg street. 10c silver coupon with every 5c purchase.

S. W. Metzler of Uniontown, was in town yesterday on business.

Thomas Mahon of Meyersdale, is visiting in town today.

Mr. and Mrs. William Davis of Homestead, returned home this morning after a two weeks' visit with Mr. and Mrs. H. W. Lessig. Mrs. Lessig is a sister of Mrs. Smith.

Ford's pop corn and ice cream cones, Rose's brick ice cream, 118 South Pittsburg street, 10c silver coupon with every 5c purchase.

M. J. Roland and Mrs. William Roland went to Pittsburg this morning and this evening will be accompanied home by Miss Katherine Roland, a sister of Mr. Roland, who has been a patient at St. Francis hospital for the past several weeks.

HOTEL ARRIVALS.

The following persons were recently registered at the local hotels:

Yough House.

Mrs. and Mrs. T. F. McFarland, W. S. Davidson, Uniontown; W. Burrell, T. R. Hodgson, R. M. Hays, Dave Newton, W. M. Burns, F. G. Kennedy, F. M. Zweckermann, H. H. Lott, Pittsburg; Karl Steward, Harrisburg; F. A. Foltz, Lima, O.; Thomas Simpson, Charleston, W. Va.; C. H. Donahoe, Greensburg; Charles Stoltz, Irwin, Pa.; P. V. Nedrow, Somerfield; F. W. Zimmerman, Canton, O.; C. E. Brashear, Dunbar; T. B. Ziegfield, Baltimore; T. S. Shilock, McKeesport; D. P. Neal, Hollidaysburg; E. L. Haynes, Altoona; S. Steel, Wilmington, Del.; Edwin D. Chase, Brooklyn, N. Y.; W. J. McFarland, Indian Creek; L. N. Anderson, W. R. Murray, W. M. Horner, Thomas Cole, Mill Run; B. F. Wittrant, George Jones, Emporium; M. H. Duff, Bayard, W. Va.

Arlington.

I. Meyer, H. Katz, New York; Miss Westenberger, H. F. Rase, J. E. Wright, Uniontown; D. Silverman, Jerome Kobacker, Mt. Pleasant; M. Lohn, Mt. Pleasant; Mrs. Patterson, Florida; C. D. Livingston, Zanesville; H. B. Hammond, W. S. Coleman, S. Friend, S. A. Cromwell, C. Herring, T. B. Jameson, Pittsburg; J. Morris, Uniontown; J. A. Reed, Washington, D. C.; G. C. Arsford, Youngstown, O.; W. H. Wright, Pittsburg; G. B. Corrigan, Joliet, Ill.; A. S. Bropst, Fairmont; H. S. Kenner, J. A. Beck, W. K. Walker; J. H. Hunter, Edward Chichester, F. W. Chichester, J. A. Rodgers, Lee White, Greensburg; W. E. Miller, Scottdale; A. E. Cummings, Boston, Mass.; C. J. McKee, Indiana; W. W. Beachley, Rockwood; J. S. Hillegas, Mt. Pleasant; B. R. Hammond, A. Walker, Rhchester, N. Y.; W. R. Cash, Philadelphia; R. E. Forsythe, Pittsburg; J. W. St. Clair, Latrobe; H. Einstein, New York; W. P. Cassidy, Rochester, N. Y.

Smith House.

J. D. Slater, Miss Run; H. Rayner, Brownsville; A. A. Hobson, Pittsburg; T. F. Springer, Brownsville; J. H. Winans, Dubois; C. W. Baldr, Uniontown; E. M. Hendrickson, Brownsville; J. P. Cline, Uniontown; A. O. Keck, Mt. Pleasant; C. Fichtner, Morgantown, W. Va.; O. Johnson, Uniontown; E. J. Rowan, Masontown; W. H. Hostan, Adelaide; E. Joseph, Donora; W. H. Harris, Ellsworth; J. Gonker, Dunbar.

SMITHFIELD.

SMITHFIELD, June 27.—B. F. Sutton, his wife and daughter, Marie, of Continental No. 3, were in the borough over Sunday.

H. O'Neil and Mrs. E. A. Crow were the guests of the Misses Lizzie and Hannah Downard of High House from Saturday evening until Monday morning.

G. A. Feather and wife were business visitors in the metropolis of the Yough Monday.

D. S. Smith of Fairchance, was a business visitor Monday.

Chas. Crow and wife of Martin, were the guests of relatives here Sunday.

Gallatin Lodge I. O. O. F. received an invitation from the firemen of Ft. Marion, also from the I. O. O. F. Lodge there to be their guests at the Fourth of July celebration to be held there on Independence Day. Gallatin accepted the invitation of her sister lodge. The Smithfield band has been engaged by the committee and will attend the big event.

Mrs. Frederick Martin was taken to the Uniontown hospital Saturday for treatment for appendicitis.

Mrs. Ray Humbert of Uniontown, was visiting friends and relatives in this community Sunday. She will leave Thursday via Cincinnati and New Orleans to join her husband at Houston, Tex., where he is located as postoffice inspector of a district embracing a wide scope of teritory of that section of Uncle Sam's domain.

Smithfield put the woggle bug on Old Frame and Woodside in a seven inning game here Saturday. The score was 10 to 2 in favor of Smithfield. Batteries, Abraham, Sutton Burchinal and Whetzel; Old Frame and Woodside, Lowe, Springer and Bowell. The game was called at the end of the seventh inning on account of rain.

Deeds Recorded.

Frank Gentassio and wife to Carlo Rossi, for land in Uniontown, $500; June 14, 1911.

Mary Jane Winn to John T. Winn, for land in South Brownsville, $2,500; January 16, 1911.

William K. Sparks and wife to Louisa G. Fulton, for land in Springfield and Saltlick townships, $335; June 26, 1909.

Joseph K. Bush and wife to Harry Marshall and wife to Frances N. Rice, for land in South Brownsville, $650; April 3, 1911.

Agnes P. Cunningham and husband to Harry M. Lewis, for land in Wharton township, $800; June 24, 1911.

When You Want

Anything advertise for it in our classified column. One cent a word.

Cheerfulness

pays and cheerfulness replaces grouch when stomach, liver, kidneys and bowels are helped naturally to do their duty by

Beecham's Pills

Sold Everywhere. In boxes 10c. and 25c.

Pennsylvania R. R.

$1 from Connellsville TO PITTSBURG AND RETURN

Next Sunday

Special Train

Leaves 8.26 A. M.

Returning, leaves Pittsburg (Union Station) 7.15 P. M., East Liberty 7.25 P. M.

For fares and time from other stations, and stops of Special Train, consult hand bills or Ticket Agents.

W. N. LECHE

106 W. MAIN STREET, CONNELLSVILLE.

You'll Be Dollars Ahead

IF YOU WEAR A DRESS MADE FROM OUR NEW LINE OF SATIN FOULARD AND DULL FOULARDS.

We place on sale Saturday at 4.30 P. M. the following

40 pieces of 24 inch Silks, $1.00 and 85c the yard, all go at, yard **69c**

4 Pieces, 75c value, at 59c
3 Pieces, 65c value, at 53c
12 Pieces, 50c value, at 39c

19 inch China Silk 35c; colored China Silk, all pure silk, just new; the thing for hot weather; 3 days only **29c**

33⅓ OFF 33⅓ OFF

All our Ladies' Jacket Suits; just 15 suits; all new this spring. Your choice ⅓ off, ranging in price from $9.50, $12.50, $16.00, $20.00, $22.50, $25.00

REMEBER ⅓ OFF

"What a Relief!"

Only the woman who has tried knows what comfort and relief a New Perfection Oil Cook-stove brings into the kitchen.

It is not only that the New Perfection cooks so well. It saves so much work in other ways. There are no ashes to clean up before going to bed; no fire to bank for the night. Everything is ready for cooking in the morning at a touch of a match.

You are saved from an overheated kitchen; saved from soot and dirt; saved from chopping wood and carrying coal. In the kitchen or the laundry, for the lightest or the most elaborate meal, you will find the New Perfection stove with the New Perfection oven is the best and most convenient.

Made with 1, 2 and 3 burners, with long, turquoise blue enameled chimneys. Handsomely finished throughout. The 2- and 3-burner stoves can be had with or without a cabinet top, which is fitted with drop shelves, towel racks, etc.

Dealers everywhere, or write for descriptive circular to the nearest agency of

The Atlantic Refining Company (Incorporated)

New Perfection WICK BLUE FLAME **Oil Cook-stove**

SPECIAL OFFER for Star Soap Wrappers

STAR SOAP

WATER SET

Consisting of a Two-Quart Pitcher and Six Tumblers of clear white glass. A new design.

For Only 50 Star Soap Wrappers

Regular Value, 100 Wrappers.

These Water Sets can be secured only by bringing Star Soap Wrappers to

SCHELL HARDWARE CO.,
116 W. Main Street, Connellsville, Pa.
OFFER EXPIRES JULY 31st, 1911.

THE PROCTER & GAMBLE DISTRIBUTING CO.

Commercial Printing of all kinds Done at The Courier Job Printing Office.

The News of Nearby Towns.

DUNBAR.

DUNBAR, June 27—Mrs. D. M. Jacobs was the guest of friends in Pittsburg Sunday.

Miss Maud Lint of Vanderbilt, is here the guest of Miss Margaret Cochran on Bridge street.

Bert Kelly of Pittsburg, spent Sunday here the guest of friends.

Frank Bell was visiting friends in Scottdale on Sunday.

Mr. and Mrs. Theodore Hockey of Scottdale, were here on Sunday, the guests of the latter's mother, Mrs. Nancy Patterson on Railroad street.

Mr. and Mrs. Blaine Jordan of Connellsville, were here on Sunday the guests of the latter's mother, Mrs Elizabeth Patterson on Bryson Hill.

Walter Fowler of Ohiopyle, spent Sunday here with his parents, near Fayette.

Miss Rachel Semans was in Pittsburg on Sunday visiting her mother, Mrs. W. L. Semans, who is a patient at the Homeopathic hospital.

Miss Etta Hays, who has been here visiting her sister, Mrs. William Greenwood, left for her home at Flatwoods, Pa.

Miss Della McFarland was the guest of friends in Uniontown.

Harold McGee, who has been here visiting his parents, Mr. and Mrs. R. J. McGee, left for his home at East Liberty.

Miss Perri Abrams, who has been here the guest of Mr. and Mrs. William Greenwood, left for her home at Smithfield.

Henry W. Wick, former telegraph operator at Watt tower on the Pennsylvania railroad, but now stationed at the Redstone tower at Uniontown, was here on Saturday visiting friends

James Longdon of Keister, is here the guest of Mr. and Mrs. Joseph Hair on Spears Hill.

Misses Margaret and Anna Doonan were the guests of friends on the West Side, Connellsville, on Sunday.

Mr. and Mrs. Charles Piano left for Jeannette, where they will be the guests of friends for a few days.

Mrs. J. Roberts of Brownsville, is here the guest of Mr. and Mrs. J. Lockanby on Railroad street.

Mrs. J. McMunn and daughter, Pearle, who have been here the guests of Mr and Mrs. Harry L. Smith, left for their home at Hazelwood.

Miss Roberta Baer and Miss Agnes Nemon and the latter's guests, Misses Happle Hough and Mary Brockton, of Somerset, left on Monday morning for California, Pa., to attend the Alumni banquet of the State Normal school.

Thomas Morrison of Morgantown, W. Va., spent Sunday here with his family.

Miss Alta Baker, who has been attending the normal school at Indiana, Pa., during the past winter, returned home on Saturday.

Mrs. J. R. Morrison and son, Arthur, of the West Side, Connellsville, were here the guests of Mrs. Lewis Heurich

Tony Yoniedubcci, who is employed at Akron, O., is here visiting his family.

Harry Smith was in Connellsville on Monday afternoon attending the funeral of the late Bateman Newcomer.

Charles Ways left on Monday morning for Trenton, N. J., where he will be the guest of friends for some time

Robert Cooper and family left on Monday for Akron, O., where he will make his future home

Mr. and Mrs. George Hostettler entertained a number of friends on Friday evening in honor of their cousin, Miss Jeannette Mollinger of Tacoma, Wash., who is here on an extended visit in the east. A number of young people were present and a most enjoyable evening was spent. The evening was spent in games of all sorts. At a late hour dainty refreshments were served by the hostess

DAWSON.

DAWSON, June 26—Mr. and Mrs. Chas J. McGill who have been visiting Miss Ella Chalfant at Brownsville for the past few days, have returned home.

Miss Belle Fairchild is at McKeesport the guest of Miss Eva Brown

Mrs. A. C. Brown was shopping and calling on friends at Connellsville Monday

Mrs. Geo. C. McGill left Sunday evening for McKeesport, where she was joined by Mrs. Rose A. Brooks, where they left Monday morning for a visit with relatives at Lexington, Ky., and Knoxville, Tenn.

Miss Marie Cochran was a Connellsville shopper Saturday.

Mr. and Mrs. J. Allen Crawford, who have been spending the past week at Niagara Falls, N. Y., have returned home.

Miss Hattie Murphy of Fairbank, was here Sunday visiting relatives

Mr. and Mrs Frank Wright of Monessen, were here Sunday visiting friends and relatives.

Mrs F. B. Parker and children of Scottdale, are here visiting at the home of the former's aunt, Mrs. Geo. C. McGill

Chas. Bosley of Connellsville, was here Sunday visiting relatives.

Jas. Russell of Newell, is here spending a few days at the home of his parents, Mr and Mrs. D. H. Russell.

R. R. Roberts was a business caller at McKeesport Saturday.

Wm J Ellis and Geo J Kuhn motored to Wheeling, W. Va., Saturday and spent Sunday there.

Mrs Chas Gaull left yesterday for Youngstown, O., where she will visit her sister, Mrs. F. J McCarthney.

Albert Burkhart of West Newton, was here Sunday calling on friends.

John McGrath of Connellsville, was a business caller here Saturday.

Mrs. John L. Thomas visited over Sunday with friends at Greenock.

PERRYOPOLIS.

PERRYOPOLIS, June 26—Commissioners Donald Porter of Connellsville, and William Kelvingston of Whitsett, appointed by Judge Umbel to take evidence relative to the advisability of making a fourth precinct in Perry township met at Hotel Perry today and your correspondent is advised that they will recommend the making of same.

I. H. Baugh has gone to McDonald for a few days.

While cutting meat today at the Star Supply store, Ross Essington accidentally cut a severe gash in his left hand at the base of the thumb, severing an artery which Dr P. R. Kimerer dressed and the patient is getting along as well as can be expected.

Clyde Byers of Smithfield, who formerly lived here, is visiting friends.

H. O. Markle, W. E. Hills, Oscar Herwick and Walter Duff returned in an auto from a trip to Wheeling, W. Va., and report having a very enjoyable trip.

Mrs Ira Blair and Mrs W. S. Stickle spent Sunday in Belle Vernon.

Thomas W. Scott of Connellsville, was calling in town today

Miss Mary Duff returned Monday from California State Normal school, the school having closed.

Edward and Isaac Stickle, were in Connellsville Monday.

Try our classified ads. Only one cent a word

FEDERAL OFFICIALS CONCERNED IN PROPOSED STEEL TRUST SUIT.

OWENSDALE.

OWENSDALE, June 26.—John Ridenour of Meadow Mills, has returned home from a trip through the west. Mr. Ridenour has been gone about six months.

Miss Mildred Freeman of Scottdale, was visiting friends here Sunday.

Miss Mayme Marchand and Mrs. Carrie Huntley of Scottdale, were visiting their parents here over Sunday.

Mr. and Mrs. William Haas of Dawson, were visiting the latter's parents, Mr. and Mrs. Nathaniel King over Sunday.

Jack Cunningham of Scottdale, was visiting relatives here Sunday afternoon.

Mrs. Carrie Boyd is visiting relatives at Fairchance.

Miss Katherine Evans of Whites' Postoffice, was visiting at the home of Mr. and Mrs. John Eutsey over Sunday.

A dainty and dimpled mite of femininity came to bless the home of Mr. and Mrs. Wilbur DeWalt Sunday. Both mother and babe are doing fine.

Cabel Ridenour of Arnold City, was visiting his parents, Mr. and Mrs. John Ridenour over Sunday.

Miss Mary Horonik is home from the Catholic Convent at Scranton, on a few weeks' vacation.

Misses Florence and Alberta Dull were visiting at Mt Pleasant Sunday afternoon

Mose Thomas was visiting his mother at the Mt. Pleasant hospital Sunday

Harry Younkin was visiting at Morgan Station Sunday

John Buchheit, a resident of this place, is playing in the field for the Continental No. 1 team and is putting up a good game. Warren Burkes, formerly section foreman here, is playing shortfield on the same team and is also putting up a good article of baseball. Haberer and Thomas played with the team against the fast Phillips team Thomas got a pretty smash between left and center which boosted up the Continental swatters standing somewhat. Haberer struck out three man and walked one.

Martin Gobering was attending to matters of business at Scottdale Saturday.

Services will be held at the Jacobs Creek Methodist Episcopal church every evening this week. These meetings are known as echo meetings of the Brownsville convention

Prayer service at the local United Brethren church Thursday evening The Official Board meets immediately after prayer services

VANDERBILT.

VANDERBILT, June 27.—Mr. and Mrs Allen Hager and son of Cleveland, O., are here visiting friends and relatives.

Mrs. Frank Brookman was in Connellsville Sunday calling on friends and relatives.

The K. of P colored order met here Sunday with several other orders of Fayette and Westmoreland counties, and had quite a fine parade. The parade started from the Peoples' hall and marched to the colored church, where there was an appropriate sermon preached The boys made quite an imposing appearance They also had the Scottdale colored band in line.

Mr. and Mrs. Wm Johnson were in Smock Sunday calling on friends and relatives.

Henry Berricklow of Star Junction, was here over Sunday the guest of friends and relatives

Mrs. Lester Strickler was in Pittsburg Sunday visiting her little daughter, who underwent an operation for an affliction of the throat.

Mr. and Mrs. Frank Tarr and family of Dawson, were here Sunday calling on Mr. and Mrs. J. C Mooje

Robert Baughman of Star Junction, was here Saturday attending to some matters of business

Chas Ways of Dunbar, was here Sunday calling on friends

Miss Ina Kelly, after a few days' visit with friends at Connellsville, has returned home.

Miss Anna Mason of Connellsville, was here yesterday on a mission of business

Geo I. Morrison of Confluence, was here yesterday the guest of friends.

OHIOPYLE.

OHIOPYLE, June 26—Miss Lucy Linderman returned to normal school at Mill Run, after spending Sunday at her home on Garrett street

The Ferncliffe gave one of their usual Saturday night dances for the entertainment of their guests. All report a good time

Mrs J Rush was shopping and visiting with friends in town Sunday.

Mrs. J. H. Nicholson, accompanied by her mother, Mrs Eliza Linderman, who have been visiting with friends and relatives at and near Somerset for the past few days, returned to their homes here last evening Mrs Linderman will visit here for a few days before returning to her home at Connellsville.

Miss Nora Totten was shopping in town yesterday.

CONFLUENCE.

CONFLUENCE, June 27—Dr and Mrs Carl Frantz and two children of Pittsburg, are visiting the former's parents, Mr. and Mrs. Hiram Frantz.

P. S. Divens and daughter, Myra, of Pittsburg, spent Sunday with Mr. and Mrs. Charles Cunningham.

Miss Nelle Dold of Pittsburg, returned home, after spending a two weeks' vacation with her mother, Mrs. Rebecca Michaels in town.

Miss Lulu Walters of Uniontown, is the guest of her sister, Mrs. Minth Orndorff for a few days.

The members of the M E church will meet in the Sunday school room Wednesday evening to elect a delegate to the conference of the McKeesport district to be held in Wilkinsburg.

Miss Edyth Shearer of Pittsburg, is the guest of Rev. and Mrs. C. W. Hoover for a few days.

Mr. and Mrs. J. R. Divens and daughter, Dorothy, Mr. and Mrs. L. A. Hayden and Miss Clara Johnson of McKeesport, spent Sunday with Mr. and Mrs A. M. Johnson of town.

Mr. and Mrs Wm. Frantz of New Castle, returned home, after a week's visit with the former's parents, Mr. and Mrs Benton Frantz

Mrs. Norman Kennedy and son, Jack, of Mt. Vernon, N. Y., arrived here yesterday to spend several weeks with the former's father, A. N. Tinsue. They will also visit Mrs. Kennedy's sister, Mrs. J. C. Lowry at Somerset, while here.

Miss Pearle Reiber returned home yesterday, after a short visit with friends in Greensburg.

Harry Flanagan of Johnson's Chapel, was in town on business yesterday.

Paul Hostetter of Somerset, was the guest of friends here Sunday and Monday.

Mrs. Samuel Downs and daughter, Helen, are spending several weeks with the former's parents, Mr. and Mrs. Shank at Oakland, Md.

Miss Helen Bowlin left yesterday for California, Pa., to attend the commencement. Her sister, Miss Susan Bowlin, graduated there

Miss Alice Butler of Pittsburg, spent Saturday and Sunday with her daughter, Kathryn, who is spending the summer with Mr. and Mrs. Marcellus Burnworth.

ROCKWOOD.

ROCKWOOD, June 23—Miss Olive Allen of Cumberland, is visiting Mr. and Mrs. George W. Barnest of West Main street for several days.

The young set of Rockwood held a Moonlight Picnic in the Rockwood Grove on Friday night. The evening was enjoyed by the whole set.

Mrs. R. H Dotterer has returned home, after spending several weeks visiting her parents at Bird-in-hand, Pa.

The Western Maryland contractors, Swanson Bros, sustained a severe setback in their grading and filling on Friday when their entire trestle work collapsed derailing four cars and one engine. It will require several days for repairs before work can be resumed

The Lutheran Sunday School Convention will be held at Scalp Level June 27 and 28 A number of delegates from the Rockwood Lutheran Sunday school will attend the convention

Letters of administration have been issued with will annexed to H. C. McKinley of Meyersdale, in the estate of Mary J McFerran late of Meyersdale

Flora Jackson, estate of Susan E Miller, late of New Centerville, Bond $400

ROCKWOOD, June 26.—An unknown foreigner, while walking along the B. & O. tracks near the west end of town yesterday was hit by an engine and one leg was cut off He was taken to the B. & O station, where the company doctor dressed the wounds and forwarded him to the Cottage State hospital at Connellsville

Penrose wolf has returned home from Clover, Va., where he spent several days visiting his son, Irvin, and looking after his lumber interests in that section

Lloyd Myers has returned from the California State Normal, and will spend his vacation with his parents, Mr. and Mrs. J P. Meyers on Broadway street.

Chas. Lape today moved his family and household goods from the Reitz property to Somerset, where he expects to make his future home.

The Swanson Bros, Western Maryland contractors had a large force of men working yesterday completing the foundation work of the large concrete bridge to be constructed at the Water street bridge.

MEYERSDALE.

MEYERSDALE, June 26.—Mr. and Mrs U. S Shober and children of Garrett, were guests yesterday of Mr. and Mrs. W. L. Griffith of "Shady Lawn."

Prof and Mrs E W. Cober of Pittsburg arrived here last evening to spend a short vacation at the home of the latter's parents, Mr. and Mrs. William B Cook of Broadway street. Prof Cober will also visit relatives and friends at his former home in Brothersvalley township ere he returns to Pittsburg.

The executive board of the Meyersdale Fair and Race Association have selected September 26, 27, 28 and 29 as the dates for the holding of the meeting this year and extensive preparations to that end have already been inaugurated.

The society event of the season will occur on Wednesday evening of this week when Miss Anna Cook, daughter of Squire and Mrs. Wm B Cook, will be united in marriage with James Hoblitzell Price. The event will take place at the home of the bride on Broadway street The bride is one of the leading society ladies of this place, and the groom is a very popular young man, being the junior member of the general contracting firm of Hoblitzell & Price Rev. H. L. Goughnour, pastor of the Main street Brethren church, will officiate at the nuptial ceremony.

Prof. J. C. Benham, who spent the past two weeks here conducting the singing during the series of protracted meetings just ended in the Church of the Brethren, and Eld. Henry C. Early, who did the preaching, departed for their homes this afternoon, Bittinger, Md., and Penn Laird, Va., respectively.

Mr. and Mrs. James Wilson of Large street, who spent the past month with relatives and friends at Lonaconing, Md., have returned home.

There was a scarcity of ice yesterday and Saturday owing to a breakdown of the machinery of the Wilmoth Ice Manufacturing Company The break has been repaired and ice is again being delivered as usual.

DICKERSON RUN.

DICKERSON RUN, June 27.—Miss Lucilla Fulmer left Sunday for a two weeks' visit with her mother, Mrs. F. M. McDowell at Transfer, Pa.

E. J. Beatty was transacting business in Pittsburg yesterday.

Doc Mellinger of Dawson, was here yesterday calling on his friends, R. Winterhalter.

B. S. Forsythe of Dawson, and president of the Fayette County Sunday School Association, was a visitor at the Church of God Sunday school on Sunday.

Miss Gertrude Smith of Mt Pleasant, is spending a few days here visiting her mother, Mrs. Flora B. Smith

Miss Ella Beatty of Uniontown, spent Sunday here with her parents, Mr. and Mrs. George Beatty

Mrs T M Blackstone of Vanderbilt was calling calling on Liberty friends yesterday

Mr and Mrs. Milton Younkin of South Connellsville spent Sunday here the guests of Mr and Mrs H L Hyatt.

James Beatty was a business caller at Vanderbilt yesterday.

Mr. and Mrs. Felix Cable of Whitsett, spent Sunday here the guests of the latter's parents, Mr and Mrs. John Mickey

Roy Lint of Connellsville, was calling on friends here Sunday.

John Mickey was transacting business at Perryopolis yesterday.

The house lately occupied by George Guth and the last house to be left standing in the old town of Dickerson Run, has been torn down

John Shaffer of Dawson was a business caller here yesterday.

J. F. Black was transacting business at Uniontown yesterday.

Wm Haas of Dawson, was calling on friends here yesterday.

Poor House Director G M Strickler of Vanderbilt, was a Liberty business caller yesterday.

Layton Forsythe of Dawson was a business caller here yesterday.

LEISENRING.

LEISENRING, June 27—The Natatorium opening is scheduled for the 28th and 29th. Hundreds of visitors are expected Every street car last Sunday brought people to see the swimming pool

The residence of Mr Hennesy is being raised and a new foundation is being put under it.

The special feature at the Children's Day exercises last Sunday was the Boy Scouts, the class taught by C W. Bierbower.

The Union Supply Company's stable is being newly roofed.

The swimming pool was filled with water last night and is in readiness for the small boys tomorrow morning.

Over fifty persons were present to hear J W. Dawson's address on Sunday evening. It was helpful and inspiring.

Miss Cinderella Sheel is assisting in the store this week

Mrs David Halfhill is on the sick list

The Teachers Training class meets on Tuesday evening as usual. The class is all the while becoming larger.

In spite of the threatening weather there were 90 at Sunday school last Sunday. Mr McMurlen reports that the attendance for this quarter averaged 80, while the collections averaged $2 00 for each Sabbath

Any items of interest for The Courier should be left with Mr. McMurlen at the Union Supply Company store

Mrs Rivie Johns and her mother, Mrs. Arison, are visiting in Dawson today.

If you want anything advertise for it in our classified column 1c a word

MT. PLEASANT.

MT PLEASANT, June 27—Mrs S. F. Neiderhiser of Jones Mill, was a caller in town Monday

Carney Harkoom of Scottdale, was a caller at this place Monday

Mr. and Mrs Wm Millward and daughter, Miss Grace, of this place, were callers in Connellsville yesterday.

Card of Thanks.

To the friends who helped me through my late bereavement, during my wife's sickness and death, and to the members of the Society of the Philippines, I wish to extend my heartfelt thanks. William Templeton.

A Nice Program at Banning Church

Children's Day exercises Sunday evening, June 25, in the Banning M. E. church were largely attended. The program consisting of recitations, solos, motion songs and exercises were well carried out The superintendent of the school, J. S Forsythe, was assisted in the preparation of the program by Mrs Ed Hough, Ida Forsythe, Grace Hough, Eva Hagerman and the organist, Miss Annie Willis. The church was beautifully decorated for the occasion, one of the chief features of the decorations being the handwork of the elementary department of the Sunday schools, and their teachers. This work was also displayed at the County Convention at Brownsville.

The boys and girls deserve special praise for making the exercise such a great success.

Wants, for rent, for sale, etc., cost only one cent a word.

The Talk of Connellsville

Out of town customers mail us a post card for bargain specifications.

Kindly, bring this advertisement with you and ask salesman for bargain specified preferred.

Only 3 Days More

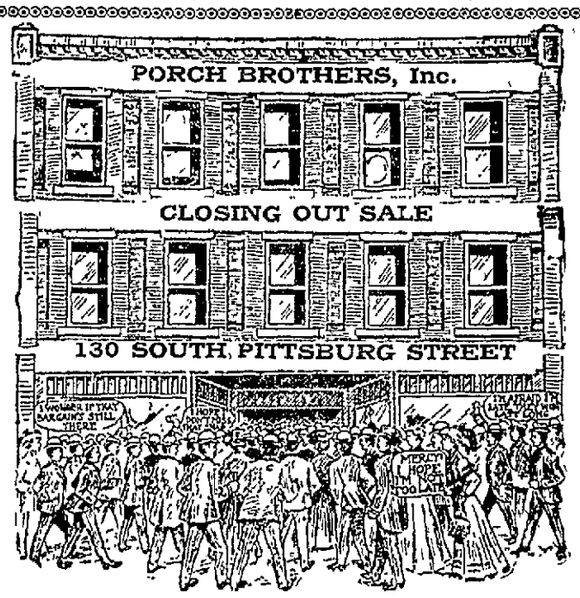

Piano Sale Talks

Get in line, Mr. Piano Buyer, and join the procession of piano buyers daily attending our **Closing Out Sale**, if you wish to take advantage of special low price on every piano in stock.

Only 3 Days More

MR. PIANO BUYER

Don't Delay, Don't Wait, But Come, and Come Early Too! Look! Read! Reflect! Then Act Quickly!

Why is this the Greatest Piano Sale

Ever Known in the History of the Piano Business in Pennsylvania

It is the Greatest Because it is absolutely bonafide in every respect.

It is the Greatest Because of the extremely low prices at which they are bing sold.

It is the Greatest Because the majority of pianos sold are strictly new and the best the market affords for twice the price.

It is the Greatest Because of the great quantity of the highest grade of pianos offered for sale.

It is the Greatest Because of the exceptionally low terms being made—terms to suit your convenience.

It is the Greatest Because every piano is fully warranted for 10 to 25 years and backed by one of Pennsylvania's largest, most reputable business houses—PORCH BROS., Inc.

JUST A SAMPLE OF WHAT WE HAVE

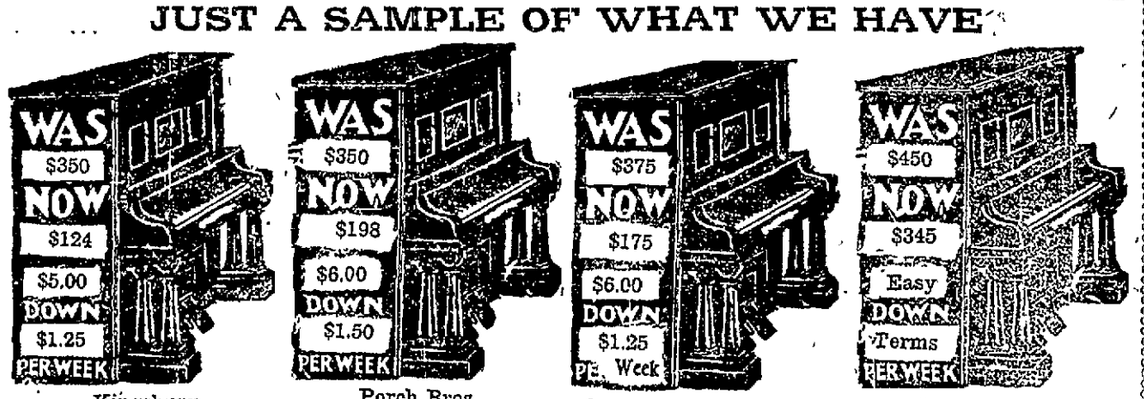

Kingsbury Porch Bros. Bellaire Story & Clark

Each and every one of the above mentioned Pianos is fully warranted in every respect by the manufacturer, and also PORCH BROS., Inc.

Whether you wish a Piano of the highest grade or a good, serviceable instrument, this sale must appeal to you. In addition to the new stock of Pianos in our warerooms, we have a great many Pianos that have been out on rental, and exchange instruments, and now the purchasing public of Connellsville have an opportunity that many have been patiently waiting for, of purchasing the best Pianos that the market affords at a bona fide saving of from 40 to 50 per cent.

Do It Now---365 Days Free Trial.

Purchase your family a new high grade Piano at this sale of high grade Pianos at slaughtered prices. Every Piano fully warranted from 10 to 25 years Easy terms—from $5 00 to $25.00 down and from $1.00 to $5.00 per week will be accepted. Chance of a lifetime Come early.

Out-of-Town People Should Call.

People can afford to come a long distance to attend this sale if they are considering the purchase of a new Piano in the next ten years for the home. If you cannot call write us a postal card for Piano bargains, etc, and we will forward you a price list of the same We will send Pianos anywhere, to be paid for on quarterly, monthly or weekly payments.

Every Piano sold at absolutely one price, fully warranted, and on terms to suit the purchaser's convenience.

Sale positively closes SATURDAY, JULY 1st, as we must vacate this location, so bring this advertisement with you and ask salesmen for bargains specifically preferred, which will aid us materially in handling the large crowd and also assist the purchaser in being promptly waited upon, as we have made special preparations to handle the crowds, so there will be no disappointments or inconvenience, caused by waiting.

IMPORTANT NOTICE—All Piano Dealers and Manufacturers Are Barred From Any Piano Purchase During this Sale.

Porch Bros. Inc., 130 S. Pittsburg St. We Ship Anywhere.

The Daily Courier.

Entered as second class matter at the postoffice, Connellsville.

THE COURIER COMPANY, Publishers.

H. P. SNYDER, President and Managing Editor.
J. H. S. STIMMELL, Secretary and Treasurer.

Office, The Courier Building, 127½ W. Main Street, Connellsville, Pa.

TUESDAY EVENING, JUNE 27, 1911.

POLITICS AT WASHINGTON.

Reciprocity has had its Root extracted, but it will not be pulled finally until the genial and warm August time. The ancient and honorable privilege of the Senate to chew the rag will not be violated or in any manner curtailed no matter what personal discomfort it may entail upon the Senators or what infliction it may impose upon a patient and long-suffering country.

The only compensating feature of the Washington situation lies in the fact that the Reciprocity bill seems destined to pass finally. If this promise is fulfilled the country can perhaps overlook the verbal pyrotechnics of would-be Washington statesmen.

The Democrats and insurgents in the present Congress are trying hard to make political capital for themselves, and they are succeeding, but not in the manner they hope and expect. Instead of constructing ladders with which to climb higher, they are digging pitfalls into which they will inevitably tumble and be buried in political oblivion.

The folly of those drunk with a little brief authority sometimes passeth sober understanding. In the present case it is Wild and Woolly, full of Printed Applause, but woefully lacking in Public Endorsement.

REASONABLE SABBATH OBSERVANCE.

Brownsville's Sunday sellers inform upon themselves. It's an old trick, but it is unworthy and should not be necessary.

The Sabbath Observance movement has been carried to extremes in other Fayette county towns, with the unfailing result that the movement has come to a miserable and untimely end, doing more harm than good and reflecting no credit upon its promoters.

The American people have a decent and honest respect for the Sabbath and would keep it decent and respectable, but the world has progressed quite a bit since the stern and unsmiling Puritan Fathers landed at Plymouth.

We live differently now. We lean heavily upon various public utilities whose daily operations we have come to consider as necessary to earthly existence.

We feel that we must have railroad and trolley service, electric light and power service, water and natural gas service, garage and livery stable service, and that Sunday laws should not run against them.

If not against them way against the summer soda water that quenches the thirst of young and old and the Fayette county toby that cheers without inebriating?

Why should drug stores be closed any more than doctor shops? Do not people get sick on Sunday as well as on weekday? Is not the Sabbath Observance movement sometimes unhumanitarian?

Let us be reasonable as well as decent and respectable in our Sabbath Observance.

THE POLICY OF INDUSTRIAL EFFICIENCY.

Pennsylvania's Labor representative in Congress has succeeded in having passed a resolution appointing a committee, with himself as chairman, to inquire into the iniquitous operation of "industrial efficiency" plans in certain Pennsylvania mills and mines.

These mills and mines pay good men the best wages paid anywhere, but they have a notion that inasmuch as "The laborer is worthy of his hire," his service should be worthy of his wages.

But this seems to be contrary to the policy of some labor leaders. They hold that labor should be paid a certain scale without regard to its efficiency; that wages should be horizontally advanced and vertically apportioned; that the worst man should receive as much as the best man, and the best man may get more than the scale if he can.

The Industrial Efficiency plan aims to pay the highest wages for the best service, hence it is offensive to the policy of union labor organizations, which unfortunately are not in a position to discriminate among their membership.

The inquiry proposed and which will be conducted by Congressman Wilson will, however, be interesting and possibly instructive.

The relation of beer and water is always close, but not close enough to suit the Prohibition idea or the orders of the court with reference to beer agencies. The Monongahela motor boat deliveries, though made on a national highway, are not by any means privileged as the enterprising agent has at last discovered.

The Fayette county beer apportionment bill has not passed finally. There seems to be a Connellsville veto.

Fayette county girls seem to be willing to heed Horace Greely's advice and go West.

The Pittsburg booze clubs are getting the big stick.

Greene county moved over into Shady Grove Park today.

The Pittsburg Testing Station is playing some large attractions. President Taft is down in its bookings.

SCATI

Physicians declare Pussy a germ-Omnibus, and demand her exclusion from the home.

A CORONATION ODE.

By Rev. Dr. T. S. Cartwright.

Our old friend, Rev. Dr. T. S. Cartwright, formerly rector of the Episcopal church of Connellsville, now in charge of the Whittington Rectory in Gloucestershire, England, is the author of a coronation ode which has been highly commended by the King and Queen. We are in receipt of a copy of the ode, which we reproduce for the interest and enjoyment of our readers:

"God Save the King!"
"God save the King!" the people cry,
On this Coronation day;
"Long live the King!" our hearts reply,
And guide him safely on his way—
The way his royal father trod,
The way of honored and of God.

And on the Queen, crowned by his side,
Thy benediction, Lord, pour down;
That she in peace and love may 'bide,
And ever safely wear her crown—
The crown Victoria nobly wore,
The crown renowned in days of yore.

So, too, may Edward, Prince of Wales,
The nation's love and homage share;
And by Thy grace, which never fails,
His mind and arm, O Lord, prepare—
Prepare his country to defend,
Prepare the nation's wrongs to mend

Nor shall we, on this festal day,
Queen Alexandra's name omit;
Nor ever cease for her to pray,
That she in honor still may sit—
A Queen enthroned in every heart,
A Queen from whom we ne'er would part.

"Long Live the King!"
Today, as we the past recall—
With glowing pride and grateful love;
From cottage home, and princely hall,
A nation's prayer ascends above—
A nation's prayer that Heaven may bless,
A nation's prayer for righteousness.

Thus we may speak of battles fought—
Of victories which our fathers won;
Of priceless treasures they had brought,
From every land beneath the sun—
Treasures which still our homes adorn,
Treasures for children yet unborn.

In distant lands our flag's unfurled,
O'er wide domains our sceptre sways;
And every tribe throughout the world,
To Britain's King glad homage pays—
Glad homage for his royal birth,
Glad homage for his sterling worth.

So, too, in Britain's Colonies,
True loyalty now reigns supreme;
And there, from thronging multitudes
A shout resounds for King and Queen—
A lusty shout for Britain dear,
A loyal shout King George to cheer.

"Rule Britannia!"
Thus stands our Throne, firm and secure;
Our faith and laws continue sound;
And still for us God's care is sure,
If in good deeds we still abound—
Abound in gifts sent from above,
Abound in fruits of faith and love.

Another epoch now will dawn
On this the Fatherland we love;
And while old faults we all bemoan,
New faith and hope our spirits move—
Faith that with plenty God will bless,
Faith in our country's true success

So shall our future shine more bright,
Our destiny each year unfold;
And guided by ethereal light,
Our heritage we'll prize and hold—
Hold by God's almighty hand,
Hold for peace in every land.

And soon the nations from afar,
Will learn the source of Britain's power,
How God will honour faith and prayer,
And on His people riches pour—
His people who confess Him Lord,
His people who obey His word.

Preparing for the Fourth.

By Inance of Yukon.

You can tramp through any section
Of the broad United States;
You can hike to baked-bean Boston
Or spin out to Golden Gate;
You can travel through hot Texas
And heat your way up North
And every town you call around
They're preparing for the Fourth.

Sporty rural cubes are hustling
To outline a grand old time
That will bring them real pleasure
In a way that is sublime.
City chaps now bank their boodle;
They desire to have the price
When it comes to games and races
And hot boogering on ice.

Greek fed artists in our cities
Have an extra tank of grub;
And the best chop suey plumbers
Have abandoned washee tub.
Banana men have bunkers loaded
With a smouldering garlic steam;
They will join our celebration.
Make old liberty a dream.

Doctors, all our learned doctors
Are preparing for the burns
Which unlucky, pinchy children
Will have from cracker turns.
They have arnica and plaster,
Saws to amputate a leg,
Knives to carve the epidermis,
Blistered by a powder keg.

And our booze mills, too, are busy
Turning out an extra line.
They are helping beerbeifesters
With a run of goods so fine.
Minds and hands are formulating,
In the South and in the North,
How to celebrate with honor
On the great historic Fourth.

WASHINGTON CORRESPONDENCE.

United Press Special.

WASHINGTON, June 26.—The United States Public Health and Marine Hospital Service, which takes care that no contagious diseases are brought into this country and, at the same time, guards the international welfare of the people, states that the annual scare with regard to the appearance of Asiatic cholera in this country has even less foundation this year than at other times in the past, owing to the work done by the service in Italy during the past two years.

A large percentage of the cholera which is brought into this country comes from Palermo, Naples, Rome, Venice and Genoa. It has been found that a number of the immigrants sailing from any of these ports have been predisposed to the disease. The living conditions in Italy are such that cholera gains an easy foothold among the poorer classes and is exceedingly hard to root out.

The Public Health and Marine Hospital Service, however, has had specialists at Naples and Genoa—the two principal Italian sailing ports—for the past two years in an effort to prevent all emigrants who show the least sign of having the disease from carrying it to the United States. In addition to this the United States has been instrumental in getting the Italian government to keep clean the poorer sections of the cities. It is stated that the conditions are not nearly as bad now as they were two years ago, before the Service took charge.

After the cholera epidemic of twenty years ago, the entire water supply of the city of Naples was changed, owing to the influence of foreign governments, and it is expected that the wave of the disease which started in the spring of 1910 will have a similar effect in cleaning up some of the cess-pools and other breeding places for cholera germs.

As a result of the reports of the Marine Hospital Service regarding the prevalence of cholera in Italy—despite the reports of the Italian authorities to the contrary—the number of American tourists during the past winter was barely one third as large as usual. It is thought that this will have the effect of inducing the Italians to take the matter of cleaning up their cities into their own hands, for the success of the two exhibitions now in progress in Italy depends for a large measure upon the number of tourists, particularly Americans, who attend.

Reports state, however, that owing to the great diminution in the number of cases of cholera, there is not the least danger that the disease will spread to this country, even though one or two isolated cases may make their appearance on steamers sailing from European ports.

How much would you give—during this hundred-in-the-shade weather—to be incarcerated in a cold storage room for a little while? Doesn't it strike you that it would make life more worth the living and add spice to the enjoyment of things in general

Nevertheless, a Washingtonian by the name of Samuel L. Boxwell—a very appropriate cognomen, by the way—has entered a suit against a local market company for "injuries" which he alleges he received while locked in the cold storage plant of the company on June 1.

Washington was suffering from an extremely hot spell and the inhabitants were wishing that they could get anywhere to obtain relief from the sweltering heat. But Boxwell, according to his sworn statement, was unceremoniously thrust into the cold storage room and detained there for half an hour, much against his will.

Instead of thanking the market company when he emerged from his cool sojourn, Boxwell proceeded at once to his attorney's and a suit for $25,000 damages for his alleged injuries was the result. He claims that his health has been injured by the experience and that $800 a minute is not too much recompense.

A continual stream of letters giving the Postmaster General advice on how to run the Postoffice Department, confessings the sins of the writers and asking forgiveness and pardons for sins committed through the use of cancelled stamps or other petty misdemeanors, has continued for years to pour into the Department, and indications are that it will go on forever.

As an example of the queries made and advice given, free of cost, the following letter from a Memphis, Tenn. prospective contributor may be quoted: "I write you a few lines in regards of having some postel cards and stamps make with my pictures on them and what they will be worth a hundred and wish you would write us, at once, and let me know the prices on them. What is the smallest amount you can make up for me?"

"Pat" Harrison is now an ornament of the haunts of the National Legislator. The lion. Pat hails from Mississippi, and in the directoty he is listed as Byron Patton Harrison. He then Rep. Murray of Massachusetts for the honor of being the youngest member of the House. Both are listed as twenty-nine years old.

But the house authorities on cognomens are sadly at a loss to account for the "Pat." When Harrison's maiden speech in the House was published in the Record a few days ago it bore the heading "By the Hon Pat. Harrison, of Mississippi." Those members of the House who reverence the Emerald Isle and all things green are rather peeved at the use of the good old Irish "Pat" which, ever since St. Patrick drove the snakes out of Ireland, has been a term of endearment for the patriotic Irishmen who were named after the great saint. They murmur loudly against abusing the good old "Pat" by making it a contraction of the new-fangled English name of "Patton."

But evidently the Hon. "Pat" has constituents who hail from the land of "colleens" and "crinkleen lawns," and he likes to make himself at home in his district.

"Pat's" speech, by the way, started off in this wise:

"Mr. Chairman: In advocating at this time the passage of the pending bill, I want to assure the older members of this House that I do it fully cognizant of the established custom that a new member is expected to sit, look, and listen rather than be heard.

"For 10 weeks, as one of the youngest and I am sure as new as the newest of the Members of this body, I have modestly adhered to that custom, and I would not today prematurely impose my remarks into this discussion did I not chafe under the insincerity of the attitude of the gentlemen who oppose this bill."

A war game upon more elaborate and comprehensive scale than ever before will be enacted by the battleship fleet in conjunction with the torpedo divisions and the naval militia squadron this summer, according to present plans of the Navy Department.

The war game, which will begin about July 20, will be played in Narragansett Bay and at the Eastern entrance of Long Island Sound. The vessels of the naval militia, together with the torpedo fleet, will defend the bay and the sound against a stimulated attack by the Atlantic battleship fleet.

This maneuvering will form a part of the regular summer drill and exercises of the Naval militia, which will be held on the North Atlantic coast from July 15 to July 25. The greater part of the naval militiamen of the North Atlantic states will be on board the former naval vessels Chicago, Michigan, Topeka, Vixen, Isle de Cuba, Rodgers, Alleon and Sylvia, while the remainder will be placed on board the battleships. The militia fleet will rendezvous at Gardiner's Bay, L. I., proceeding thence to the defense of the Sound after a few days of preliminary exercise. After the war game is over the fleet will return to Gardiner's Bay for additional target practice and drills.

The war game will henceforth be a part of the annual program of the Naval Militia. The Navy Department considers this important, as the role of the Naval Militia in time of war will be that of coast defense.

It is hoped that the scope of the exercises may be increased in the near future by obtaining the co-operation and interest of certain yacht clubs.

New Attractions in

Summer Neckwear

No other small article of dress so effects your appearance and determines your up-to-dateness in style as neckwear. It requires only a small outlay and a knowledge of where the newest, daintiest and prettiest things are to be had. It has been the policy of this old home store to show all the latest fads and novelties in practical styles as they appear on the market. In buying your neckwear here you have the choice of the best numbers of several representative lines in Jabots, Stocks, Embroidered Styles, Coat Sets, Fischues, and Dutch Collars in lace and embroidery and laundried styles at popular prices. Ask to see the line.

SAVIS AND KASHGAR RUGS.

These beautiful 9x12 Wilton Velvets are great examples of perfection in the art of Rugmaking. Fine, closely woven, soft and velvety and rich and luxurious in appearance. The color effects and designs are entirely new and surpass anything we have ever shown. If you are at all interested in floor coverings we would be glad to show them.
Prices.....$35.00 and $40.00

Small Rugs—Savis and Kasrgar brands, (same quality as the above) in 27x54 and 36x63 inches. These come in the same rich color effects as the 9x12 and are mostly soft olive shades, old rose and tan. Prices are.....$4.00, $4.50, $6.00 and $7.50

SPECIAL IN LONG GLOVES.

Silk and silk lisle Gloves in 12 and 16 button lengths in black, white and shades of green, brown, pink and tan. These gloves are all well made, and of good quality. Were marked to sell at $1.25, $1.50 and $1.75. We have tabled them and marked them down to 50c

Fly Net

Every home has a need for mosquito netting. We have it in all the best colors, 63 inches wide and 8 yards to the piece at.....65c piece

Hospital Sheeting

A soft sanitary white rubber sheeting that is waterproof and won't break. Comes in 3, 4 and 5 quarter widths. For nursery, hospital or sick room.

FINE EMBROIDERED BED SETS.

Just four patterns of these including sheet and two pillow slips, embroidered, drawn or hemstitched and nicely put up in boxes, a set to the box. These were bought to sell at $5 and $6. Prices are now reduced to.....$4.00 and $5.00

E. DUNN

DOWN ON PITTSBURG STREET.

For the Workingmen

South Connellsville Lots

ARE BARGAINS.

They are Bargains because they are Convenient. The Suburban trolley line connects them with Connellsville and one fare connects the resident with any fare limit outside of Connellsville.

They are Bargains because they are Cheap. The prices are about one-fourth those of lots in Connellsville and its immediate environments.

If your means will not permit you to own a home in Connellsville, they may be ample to provide yourself with a home in South Connellsville.

City water and good facilities.

The proposition is worth looking into. Call on or address,

Connellsville Extension Company,

The Courier Building, Connellsville, Pa.

CLASSIFIED ADS. ONE CENT A WORD.

Wanted.

WANTED—EXPERIENCED CHAMbermaid at SMITH HOUSE 27junetf

WANTED—SALESMEN TO SELL automobile oil and lubricating oils. Excellent inducements. THE MIDDLE STATES OIL CO., Cleveland, Ohio. 24june5ts

For Rent.

FOR RENT—FLATS AND HOUSES. Inquire KAUL'S BANK. 19junetfd

FOR RENT—SIX ROOM HOUSE. Inquire 217 CARNEGIE AVENUE. 21junetf

FOR RENT—SIX ROOM HOUSE with bath, on Sycamore street. Inquire 908 S. PITTSBURG STREET. 22junetf

For Sale.

FOR SALE—RESTAURANT AND lodging house doing good business; can be improved. 205 WATER STREET, Connellsville, Pa 27junetfd

FOR SALE—CHEAP FOR CASH, one Edison Mimeograph, not used more than a dozen times. Inquire at The Courier Office. 9decttfd

FOR SALE—TWO GOOD SECOND hand pianos. Standard makes. Prices $225 and $265. PETER R. WEIMER, 120 E. Main street. 20junetfcod

FOR SALE—MODERN 12 ROOM double house on S. Prospect street. Is well rented and a good investment at price. PETER R. WEIMER, 120 E. Main street. 20junetfcod

FOR SALE—RECEIVED AT THE Youghiogheny Lumber Yard, First street, West Side, a car load of neat and sanded wall plaster, and white coat finish. 20june2td

FOR SALE—ONE NATIONAL CASH register, 22 keys. One orange ade cooler, 5 stools, 5 wall Pittsburg plate mirror, size 30 x 40 inches each, 1 coffee urn. Must sell at once. Cheap to quick buyer. JOHN THOMAS, 228 West Main street, West Side. 27june2td*

FOR SALE—ONE OF THE BEST paying general store businesses in the Yough Valley; best room and location in the town; under the same management for 23 years; every year a success; stock about twenty thousand; rent reasonable. Call or address IRWIN SMITH, Smithon, Pa. 22june7td*

Lost.

LOST—SATURDAY MORNING, IN front of the West Penn waiting room, a ladies' black jacket. Finder please return to Courier Office. 27junltd*

LOST—ON UNIONTOWN STREET car, leaving Connellsville at 8.30 Sunday morning, a lady's hand bag containing small purse with about $12.00 and silver watch, etc. $5.00 reward if returned to Courier Office. MRS. W. C. GERKE. 27june2td

Legal Notice.

HEIRS OR DESCENDANTS OF WILliam Bynon Davies who lived at Connellsville, Pa., in 1800, please communicate at once with S. R. GOLDSMITH, Connellsville, Pa. june27-29

To Building Contractors.

SEALED PROPOSALS FOR THE building of a good substantial municipal fire station on North Arch street, in the Borough of Connellsville, Pa., will be received by A. O. Bixler, Secretary of Town Council, at City Hall, until the 18th day of July, 1911, at 11 o'clock A. M. Plans and specifications may be seen by calling at City Hall. Bidders will be required to accompany their proposal with a certified check for $300. The committee reserves the right to reject any or all bids, should they deem it for the interest of the Borough. By order of Town Council A. O. BIXLER, Clerk of Council. June23-27-30july5-7-11-14

CLEAN-UP SALE ON

Low Cuts

FOR MEN, WOMEN and CHILDREN NOW ON.

Two Days Have Gone—Friday and Saturday.

Were You Here? If Not You Want to Come Quick.

EVERY PAIR REDUCED

For Men, Women, Girls, Boys and Children. Not a pair of Low Cuts in our store but what the price has been cut and will remain so til Monday evening before the Fourth.

This is an opportunity you can't afford to miss, since you have such shoes as Zeigler Bros., Edwin C. Burt, Walk-Over and Banister to choose from. Also the best Boys' and Girls' Low Cuts sold anywhere.

REMEMBER JUST THIS WEEK.

C.W. Downs & Co.

Our Oxfords

For Men and Boys, Women and Children, are the best that can be had for the money. Black and colored leathers in very smart new models for this season.

If it were possible to make and sell better low shoes than the sort we offer our trade, we would have them.

Look Around, Notice Prices, Styles and Quality and We Predict You'll Buy Here.

We've been selling shoes for years, and we know shoes as few people do. If you are interested in reliable low shoes at saving prices, see us.

Hooper & Long

TRY OUR CLASSIFIED ADS. ONLY 1c A WORD.

TIDE COMING BACK IN SCOTTDALE.

Soliciting Teams Feel the Wave of Interest Now on Outside

IN THE Y. M. C. A. CAMPAIGN

As Forecasted In The Courier the Mills Have Taken Hold, Two Turns Being at Work on Fund, the Rest Lining Up Today.

Special to The Courier.

SCOTTDALE, June 27.—Over one-fourth of the $50,000 fund being raised for the new Y. M. C. A. building in Scottdale has been subscribed by one-eighth of the number of people on the present lists of those expected to contribute to the fund. Of 1,000 persons on the lists to be solicited 121 gave the sum of $13,787.

Just one week is left to raise the fund and the question everywhere asked is whether the feat may be performed. Likewise the team workers declared at luncheon last night that they see the money ahead, and they argue that Scottdale has never yet fallen down on a proposition, and they do not believe this is the time for such a thing to happen. As the time leaves but a week, real excitement and anxiety is shown among the people and the fund raising fever is going up. The surest indication of this is the fact that volunteer givers are appearing. Certain names were left from the canvassers' lists and these people are beginning to come in, thus giving the workers the best possible indication of the manner in which the public is taking hold. The interest that has been started by the teams began yesterday to ebb back from those upon whom they have been working for contributions. Like a tide that has gone out, the same tide is coming back again in contributions. The interest is spreading and becoming active outside of the teams. The influence is not now all flowing out from the working teams, it is having movement among those who are on the outside and who are commencing to get into the spirit of the thing, and are throwing their influence toward the work.

A remarkable feature of the campaign is the number of women who are developing an interest in the plan and who are giving money, time and influence to further the campaign. Those who have been serving the luncheons are each time getting more enthusiastic and are spreading the campaign work. The luncheons resumed last evening had a better attendance than any previous time. Among the lunchers were three ministers last evening, Dr. R. B. Mansell of the Methodist Episcopal church, Rev. W. G. Russell of the Baptist church and Rev. W. J. Muir of the Reformed church. The luncheon last evening was served by Mrs. S. G. Bosworth, Mrs. A. F. Myers Mrs. Clark Stoner, Mrs. J. C. Trimble, Mrs. A. R. Bassler, Mrs. Mary Kennell, Mrs. W. W. Eicher, Mrs. P. V. Perry, Mrs. G W Gallentine, Mrs. I. B. Brallier, Mrs. Mary A. Loucks and Misses Caroline Eicher, Helen Bosworth, Oma B Stoner, Hazel Myers, Esther Trimble and Master Frank Walker, who presided at the ice cream packers. The luncheon hour tonight will be 6.30 as usual.

In the reports of the teams much progress was shown. Great applause greeted the statement that the Scottdale and Old Meadow mills, as forecasted in The Courier, had opened their batteries for the fund, and that two turns were working already on the fund. M. M. Trout, the butcher, drew a salvo of handclapping when he announced that from two out of town friends whose names were not on the list, that he approached, he had received $25. The teams reported as follows. A receiving $66 from two subscribers; B receiving $70 from six subscribers; C receiving $20 from three subscribers; D receiving $70 from seven subscribers; E receiving $75 from four subscribers and G receiving $150 from four subscribers. Teams F and H reported that they would report later. The clock showed $14,651 last evening.

WIRE THIEVES CAUGHT.

Sold Stolen Goods Valued at $1,500 for $19.20.

Charged with cutting down and stealing 624 feet of copper wire haulage cable, thereby crippling the plant of the Marion Coal Company at Udell, Nick Abbatichio and Homer and Lewis Thompson, are held in the county jail at Greensburg.

The two were tripped up through the sale of the stolen wire to Daniel & Miller, junk dealers in Ludwick. Abbatichio sold 210 feet of the wire at 8 cents, receiving $19.20 for the metal with a value of over $1,500. Later suspicion was thrown upon Lewis Thompson, and he was taken into custody.

Operated On at New Castle.

Miss Harriet Leslie of New Castle, a sister of Mrs. A. W. Hart of the West Side, underwent an operation Saturday at a New Castle hospital. Miss Leslie stood the operation as well as could be expected and late reports from New Castle stated that she was getting along very well. Mrs Hart has been in New Castle since last Friday.

Children's Day at Monarch Sunday

The first Children's Day of the Monarch Mission Sabbath school was held in the school house at Monarch Sunday. About 100 of the one hundred and thirty children enrolled in the school took part, 18 of these being "Boy Scouts," a local branch of this order having been organized by C. W. Deerbower, who is also the superintendent of the Sabbath school.

The exercises consisting of singing and speaking of pieces were excellent, the solos "Keep Sweet," by Miss Arison, the "Old Fountain," by Mrs. McNurlen, both of Leisenring, and the singing of the double quartette of girls being particularly commendable, although each child taking part acquitted him or herself with credit.

Miss Bertha Fuehrer presided at the organ, which added much to the entertainment, and Miss Jessie Ball acted as aide to Mr. Deerbower, and as promptor to the children, although her services along the latter line were not needed very much, due to the efficient training and drilling by the ladies of the school.

Monarch needs a chapel or church badly, and we hope that the time is not far distant when such a building will be erected there, a top of the old hill, where, the name "Monarch" is truly synonymous with the location.

FIRST AID WORK

To Be Demonstrated on Big Scale at Pittsburg September 16.

In line with the efforts to reduce the number of deaths in the coal mines of the United States the Bureau of Mines will hold a national first aid to the injured field meet on Saturday, September 16, at Arsenal park, Pittsburg. President Taft, Secretary of the Interior Fisher and Dr. Joseph A. Holmes, director of the Bureau of Mines, will attend and speak to the miners. The bureau of mines will have the co-operation of the Pittsburg Coal Operators' Association and the American Red Cross.

It is expected that between 20,000 and 30,000 miners will attend and that many of the important coal companies will send their trained first aid and rescue corps to take part. Already a number of teams have entered and are in training for the event, which promises to be the most important gathering of miners ever assembled.

Experts of the bureau of mines are busy arranging for a unique program. Teams from the coal mines will give exhibitions of their skill in bringing injured miners from the mines and binding the wounds and fractures.

In addition to the first aid teams the miners will witness gas and coal dust explosions in miniature which will be staged in the great explosive gallery of the Bureau of Mines. In Arsenal park there will also be a temporary gallery which will resemble a coal mine. This will be placed at the bottom of a natural amphitheatre, giving a clear view to thousands of persons. There will be a gas explosion in this play mine, miners will be 'entombed' and a rescue corps in oxygen helmets will enter and save the men.

One side of the miniature mine will be open its entire length in order that onlookers may witness everything that happens in an underground horror except loss of life.

ONE MILL LEVY

Is All Taxpayers in Jefferson Township Pay This Year.

Teachers for the 17 schools in Jefferson township were elected Saturday morning at a meeting of the board at Newell. Six of the old teachers were re elected. All those chosen have permanent or professional certificates or normal diplomas. The wages are from $50 to $75 per month and the term is eight months beginning Monday, August 28.

The veteran teacher, Albert Bolen, was elected for his 41st term.

Jefferson's tax levy is one mill, the lowest in the State. Last year it was three mills, of which 1½ was for building and 1½ for school. There is now over $5,000 in the treasury and everything is in splendid condition. It is expected to erect a building next year at Taylor. No changes in school books were made by the board. L. A. Marchand is president and J. W. Miller secretary of the board.

Following is the list of teachers elected: Albany, J. O. Stewart; Braznell, No. 1, Lulu Brown; No. 2, Gertrude Stanton; Chamount, Lillian Jebes; Fayette, Joseph Matrell; Jefferson, Alex Mitchell; Laureldale, Pleur Fike; Monongahela, Mary L. McAllister; Mount Vernon, Daniel Lynch; Newell, No. 1, Hester Steiner; No. 2, Mary E. Denny; No. 3, Mary E. Crockett; No. 4, Ella Killins; Pleasant Valley, Fred P. Herman; Stewart, Lillian Kantner; Union, Eva Lynch; Washington, Albert Bolen.

Christian Endeavor Convention.

The annual convention of the Christian Endeavor Society of Fayette county is being held today in the Methodist church at New Salem. Miss Elizabeth Clark, librarian of the Carnegie Free Library, and Miss Nelle Penn, members of the local Methodist Protestant church, will participate in the program.

Shot From Ambush.

His back filled with a load of buckshot, fired by an unknown man in ambush, Mike Katrich, an Austrian of Yukon, is in the Westmoreland hospital, at Greensburg.

Classified Advertisements in this paper bring results. Try them. Only one cent a word.

SOMERSET COURT RECORDS.

Special to The Courier.

SOMERSET, June 27.—Clerk of the Orphans' Court Bert F. Landis has recently issued marriage licenses to the following parties:

Charles H. Steinley and Annie Sass, both of Pocahontas, Rock Martin of Thomas, W. Va., and Cordia M Yorty, of Somerset; Edgar D. O'Connor, of Boswell, and Dollie G. Gonder, of Boswell; James M. Campbell and Sarah Louise Gordon, both of Windber; Raymond A. Shaver of Pittsburg, and Emma I. Morgan of Leslie; Albert W. Bender of Meyersdale, and Clara P. Mankemyer, of Larimer township; Theodore W. Saylor of Meyersdale, and Lulu M. Shultz, of Stonycreek township; William Downey of Summit township, and Esther May Cooke, of Meyersdale; Frank W. Boyer and Rosa E. Platt, both of Berlin; Albert R. Stahl of Somerset township, and Ella Brougher of Upper Turkeyfoot township.

Letters of administration have been issued to Mary A. Phenice in the estate of Stephen Phenice, late of Windber; bond, $2,000.

The following deals in Somerset county real estate have been consummated during the past week:

Frank Bolden to Connellsville & State Line railroad, Meyersdale, $190; Edwn Deal's executor to same, Meyersdale, $2,200; Charles R. Darrah, to same, Meyersdale, $2,500; D. B. Zimmerman to Quemahoning Coal Co., Lincoln township, $100; Ellwood L. Swank to Thomas J. Lohr, Shade and Paint townships, $3,000; Thomas J. Lohr to Ellwood L. Swank, Paint and Shade townships, $3,000, Lizzie Rogers to Carol Kalodrney, Paint borough, $170; Lewis Steinley to Charles Steinley, Greenville township, $500; Christian C. Yinkey's heirs, administrator, Somerset township, $172; Arthur Q. Housel to Schuylkill Land Improvement Co, Greenville township, $1,353; Francis Taylor to D. B. Zimmerman, Quemahoning township, $860.80; Moses Saylor's executrix to Christian Gindlesperger, Jenner township, $100; Edward J. Schrock to Valentine Wissel, Jenner township, $200; Mary M. Weimer to Anastasia Schaab, Allegheny township, $1,250; John M. Topper to Mary M. Weimer, Allegheny township, $775; Wilmore Coal Co., to Pietro Rosatti, Windber, $625; Adam M. Johnson to Arthur Lorentz, Summit township, $100; Arthur Lorentz to Matilda Darrah, Meyersdale, $100; Wilmore Coal Co., to J. E. Ferner, Windber, $175; Edward Dimarco to W. B Kushmareck, Jenner township, $100; Rex Keller to Joseph Shelbear, Summit township, $95; Daniel Mills to Sarah Spitzer, Windber, $2,500; Simon L. Bowman to Jennie Lohr, Conemaugh township, $235.

Married at Pittsburg.

Miss Viola B. Meyers, daughter of Mr. and Mrs. Frank E. Meyers, and Norman R. Shumaker, son of Mr. and Mrs John A. Shumaker, both of Meyersdale, were married at Pittsburg, June 18, by the Rev. Charles E. Geis, pastor of the Squirrel Hill Christian church.

$1.75—Ashtabula Harbor—$1.75. Fourth of July. Special train leaves P & L E. depot 6.30 A. M. city time, Tuesday, July 4th.

SCOTTDALE SCHOOL BOARD IN MEETING

Sets Tax Collector's Compensation at Two Per Cent. of the Taxes

AS PAID INTO THE TREASURY

Miss Wenstler Placed in Position Which She First Was Elected To Janitors All Re-elected at Same Salary as Last Year.

Special to The Courier

SCOTTDALE, June 27.—The Scottdale Board of Education met at the High School building last evening with members J. L. Reynolds, D L. Shertick, J. R. Loucks, J. P. Owens, J. O. Landenberger, Dr. J. P Strickler and Secretary O. L. Hess and President R. P. Percy present. One of the things settled was the changing of Miss Mary Wenstler from the grade which had been assigned to her at the election after the election by the supervising principal. Miss Wenstler was placed in the third grade, Chestnut street building, and the change suggested by the principal will be submitted for ratification by the board.

The report of the Treasurer showed a balance of $13,859 40 in the General fund and $1,527.18 in the Sinking fund. Action was taken for the equipment of a rest room for the teachers and pupils in each building, a room which will be used in case of illness in the schools The committee will arrange these rooms. An occupation tax will be levied according to the School Code, the tax collector shall furnish a bond to the board in the sum of $20,000, and his compensation was set at two per cent. of the money turned over to the board. There will be no five per cent. discount hereafter, also under the new provisions.

Miss Louise Kerr was re-elected to the position in the sixth grade John Miller was re-elected truant officer at $35 per month as before; J. N. Kuhn janitor of the Chestnut street building at $70, H. I. Randle janitor of the Pittsburg street building at $60, William Shelky janitor of the High School building at $60 and Kramer Eberhart also janitor of the High School building at $65 per month. These are all the same wages paid the janitors last year.

Pittsburg Company Chartered.

MORGANTOWN, W. Va., June 26.—(Special)—The National Power Company of Pittsburg, with its chief work in Monongalia county, has been granted a charter under the laws of West Virginia. The object of the company is to build a scenic trolley line from Point Marion up Cheat river. The incorporators are F. B. Parriott, W. B. Beecher, E. J. Cole, W. H Young and G. B. Kelly, all of Pittsburg.

Wants, for rent, for sale, etc., cost only one cent a word.

Road Petitions Must Be Renewed

Special to The Courier.

WASHINGTON, Pa., June 27.—Advices received by the county commissioners from the State Highway Department that all petitions for improvement of roads under the Sproul act, on file with the department, are null and void now, by reason of the provision of the Act of 1911. It means that all work towards having these roads improved, as petitioned for will have to be done over, it means the starting with an entirely clean slate.

The letter to the commissioners was in response to the receipt of petitions for road improvement from Cecil and Union townships. It is stated in the letter that the Cecil petition is returned because no length is stated in it. The Union petition is placed on file. The letter says further. "It will also be necessary for new petitions to be prepared under the Act of 1911 as all petitions filed under the Act of 1905 become void with the repeal of that law. The necessary blanks for the new petitions will be sent out to the counties and townships at an early date."

There are on file with the State Highway Department petitions for about 225 miles of road improvement, representing about 86 petitions It means that many sections that had expected State roads will have to get busy and at once prepare new petitions

Old Song Book Used.

At a well attended service in the old Mennonite church in German township, near Masontown Sunday, a feature was an old time singing from the once popular song book, The Sacred Melodeon, in general use in this county in the early sixties.

Special
Sale Every Wednesday.

Wed. June 28th, SPECIALS.

$1.50 Spasmodic Alarm Clocks	$1.12
$1.00 Alarm Clocks for	59c
Small Clocks for	49c
$1.25 Set of Irons for	69c
$1.00 Granite Slop Jars	37c
75c Granite Tea Kettles	29c
75c Dish Pans for	27c
Bread Pans, all sizes, only	9c

People's Hardware Company.
218 N. Pittsburg St., Connellsville.
Tri-State Phone 789, Ring 2.

Deep in Summer Plans For Clearance Sale

The great semi-annual clearance sale at the Union Supply Company stores starts July 1st. The first sale of the season includes our remaining regular stocks of millinery for women and misses; shirt waists; linen suits; linen skirts; all sorts of underwear, and many other articles of raiment for women, misses and children. It is going to be a great cleaning up sale, and it is going to be a great time, a good time to save money. The summer season is just beginning; picnic days and vacation days are just starting and everybody wants something for these occasions. Now is your opportunity to outfit yourself at very much less expense than you could 30 days ago.

GREAT CLEARANCE SALE OF OXFORDS, SHOES, FOR MEN, WOMEN AND CHILDREN.

The greatest shoe sale ever in the coke region. The greatest sale we, or any other store ever attempted; offering footwear at one-third actual value. Every pair new; every style correct. They are for men, women and children, in black, tan and white. All sorts of nice hosiery for men, women and children to wear with the Oxfords; beautiful new shades. Clearance sale of the entire stock.

UNION SUPPLY CO.
63 LARGE DEPARTMENT STORES,
Located in Fayette, Westmoreland & Allegheny Cos.

Pennsylvania Railroad
SIXTEEN-DAY EXCURSIONS
June 29, July 20, August 3, 17 and 31, September 14.

$10 or $12 to Atlantic City, Cape May, Wildwood, Anglesea, Holly Beach, Ocean City, Sea Isle City Avalon, Stone Harbor, N. J., Rehoboth, Del., and Ocean City, Md.

$12 or $14 to Asbury Park, Long Branch West End, Hollywood, Elberon, Deal Beach, Allenhurst, North Asbury Park, Ocean Grove, Bradley Beach, Avon, Belmar, Como, Sprink Lake, Sea Girt, Brielle, Point Pleasant, Manasquan, and Bay Head, N. J.

FROM CONNELLSVILLE

Tickets at the lower rate good only in Coaches. Tickets at the higher rate good in Parlor or Sleeping Cars in connection with proper Pullman tickets.

Special Train of Parlor Cars and Coaches

Leaves Pittsburg at 8 55 A. M and runs through to Atlantic City.
Tickets good for passage on Special Train and its connections or on trains leaving Pittsburg at 4 55 P. M., 8 00 P. M (Coaches only) and 8 50 P. M. (Sleeping Cars only), and their connections

For leaving time of trains, stop-over privileges, and full information consult nearest Ticket Agent, or Jas P. Anderson, D P. A., Sixth Avenue and Smithfield street, Pittsburg, Pa

A Delightfully Cold Proposition

is Gigliotti's Ice Cream made from freshest and purest materials in the most cleanly way possible. Its exquisite flavor is only one of several proofs of its merit. We sell it by the cone, quart, gallon or any multiple thereof. Get our quality prices.

A. GIGLIOTTI
320 South Pittsburg Street.
Bell Phone 1006

We deliver every day in the week, and manufacture fresh daily.

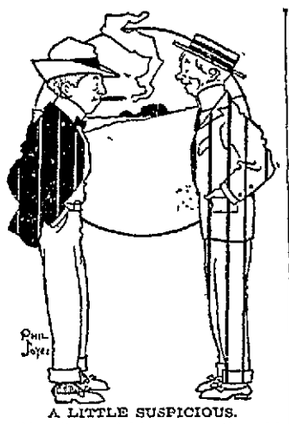

A LITTLE SUSPICIOUS.

"Aren't you taking a vacation this summer?"

"No."

"Didn't you ask for one?"

"Yes."

"Wouldn't they give it to you?"

"That's what's the matter. They were so much more enthusiastic about it than I was that I grew a little suspicious."

For Sale or Rent.

A FOURTH of July oration—one of the old-fashioned kind, such as mother used to make.

The oration contains five thousand words, and can be committed to memory in one day by a rising young lawyer who wants to run for prosecuting attorney in the fall.

All the gestures are marked in red ink, and no mistakes can be made.

Reference is made to the Pilgrim Fathers, Lexington, Bunker Hill, Yorktown, Trenton and other Continental victories.

No reference made to any of the fights in which the British walloped us.

Valley Forge, the American eagle, freedom, liberty and Old Glory on tap all the way through.

Usual remarks about the Father of his Country.

Usual remarks about tyrants.

Been an unqualified success for *thirty years*. Must be heard to be appreciated. Indorsed by Roosevelt and others. Apply early as the demand is positively immense.

JOE KERR.

PREPARING FOR A CAREER.

First Statesman—What makes you think our friend from Mexico has political ambitions?

Second Statesman—He spends two hours a day in a shooting gallery.

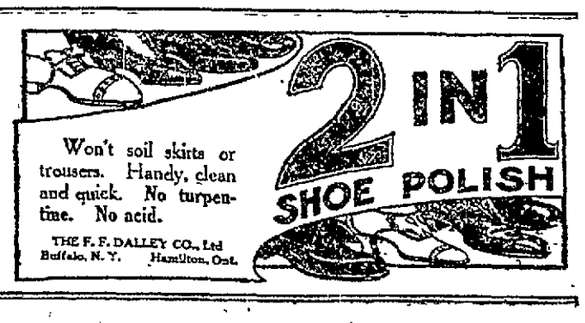

Iron Trade Journal Theorizes on Value of Coking Coal In Connellsville Region on Basis of Pittsburg Coal Sale.

From The Weekly Courier.

The Iron Age, one of the leading iron and steel publications of the country, which represents those interests rather than the interests of coke manufacturers, sees in the purchase of the Pittsburg Coal Company's coking coal properties in the Lower Connellsville region a serious tumble in the price of coal lands there. It says:

The United States Steel Corporation's purchase of the Connellsville coke properties of the Pittsburg Coal Company was at a price of approximately $1,000 an acre. The properties were held by the coal company through its subsidiary, the Colonial Coke Company. The company's last report showed 7,077 acres unmined January 1, 1911, so that a trifle more than 7,000 acres remain at this date, which, with all the improvements, is bought for $1,450 an acre, making a total price, at 7,000 acres, of $10,150,000. The value of the improvements is variously estimated, some estimates running up to $3,000,000, which would leave approximately $7,000,000, or about $1,000 an acre, for the coal seam itself.

The establishment, or rather the re-establishment, of the thousand-an-acre price for Connellsville coal comes as a shock to many Connellsville operators, and perhaps to others who may have been impressed with their arguments as to the extremely great value of this fuel. The shock, however, is not as great as it would have been had there not been the preparation for it furnished by Connellsville furnace coke having sold at from $1.50 to $1.75 per net ton at oven during the past twelve months. For a series of years selling prices had been pushed upward until straight sales were made at more than $2,000 an acre, and when an effort was made, in the late spring and early summer of 1909, to buy up the independent operations in the region for the purpose of forming a consolidation the prices asked by individual operators ran up to $3,000 and $4,000 an acre, with improvements, indicating that many operators considered the seam worth upward of $2,500 an acre.

Throughout this movement the H. C. Frick Coke Company, the coke subsidiary of the United States Steel Corporation, maintained a position that Connellsville coal could not be worth more than about $1,000 an acre. Frequently its policy was criticised, its refusal to take hold of various "bargains" at considerably more than the figure being regarded as a mistake. The recent transaction vindicates its position.

At long range, the thousand-an-acre price does not appear as such a low one. The Hodge legal attack on the Steel Corporation's proposal to issue bonds and retire a portion of its preferred stock in 1902 forced the corporation to defend its capitalization. At that time the idea that a large part of the capitalization was "water" was very much more prevalent than now, and the finding of $1,100,000,000 of assets, as was done in the answer to the Hodge bill of complaint, was regarded in some quarters as quite a stroke. It is interesting now to turn back and find that in the schedule of assets there appeared, after the famous $700,000,000 set down as the value of the ore properties, the item: "Coal and coke properties (87,539 acres) $100,000,000." At that time the corporation owned about 60,000 acres of Connellsville coal, the remaining 27,000 or 28,000 acres being chiefly steam coal. All were more or less improved and with over 10,000 ovens in the Connellsville region it is quite reasonable to infer that the Connellsville coal contributed less, rather than more, than $1,000 an acre to the total of $100,000,000 given as the value of all the coal and coke properties, including the improvements.

How absurd were the extreme estimates of value of Connellsville coal may be illustrated by some simple computations. It is usually taken that an acre of the seam will produce 7,000 tons of coke, although experience shows a little better than this. As the Colonial property has just been sold, its showing may be mentioned. In 1909 it exhausted 67 acres and produced 484,963 tons of coke, which is at the rate of 7,250 tons per acre; in 1910 it exhausted 41 acres and produced 325,338 tons, at the rate of 7,850 tons per acre; the average of the two years was thus better than 7,500 tons. While the Connellsville region is supposed to be clearly marked, it is a fact that the total area regarded as unmined Connellsville does not diminish from year to year directly as the annual exhaustion. It may be taken that there is about 90,000 acres fully entitled to be considered Connellsville. The region has never produced 21,000,000 tons of coke in a year, and there is no distinct prospect that it ever will; but even this would exhaust no more than 3,000 acres at the outside, requiring 30 years or more of full operation to exhaust the region. Allowing for bad years, the life can easily be taken at 40 years according to present prospects. Of each 40 acres one acre would be exhausted each year, producing 7,000 tons of coke which would have to carry interest and sinking fund on the entire 40 acres. At five per cent, which is a very low rate considering the vicissitudes of such a business, the annual sinking fund is about $8 per 1,000; interest being $50, this makes a total of $58 per 1,000. At $1,000 per acre there would be $120,000, requiring $6,960 a year, to be borne by a production of 7,000 tons which is almost precisely $1 per ton. That ton of coke would also have to carry interest and sinking fund on the development cost and all other expenses. Obviously, then, either the $1,000 an acre, or the estimate of 40 years' life for the region, or both, must be absurd.

As a matter of fact, many of the Connellsville operations have been on a basis of making profits through fortuitous circumstances, rather than converting into cash their respective portions of the total value of the Connellsville seam. They have been able to operate on a basis of exhaustion in from 15 to 25 years—in a few cases less than 15 years of full output—simply because other acres were alleged to be exhausted much more slowly. Particularly, in this connection, there have been the reserves of the Steel Corporation. Roundly speaking, the corporation has in the past eight years been mining Connellsville coal at the average rate of little more than 1,000 acres a year, although owning an average of 60,000 acres, thus proceeding on the basis of having its reserves last more than 60 years. That operated to shorten the apparent life of the outside acreage, but in the long run such a basis is not a safe one. Independent operations which are based upon a valuation of much more than $1,000 an acre for the coal are not in a very comfortable position. The trade custom, though how established it might be hard to ascertain, is to count on two acres per oven in establishing a basis for an operation, the prospective life being then taken at from 20 to 25 years. The defense is that a modern oven produces about 14 tons a week, which, at 50 weeks per year, practically full operation, means 700 tons per year, or 14,000 tons, the assumed product of two acres, in 20 years. Then five years are added for a margin to cover "bad years" and the operation is taken to rest on a fairly reasonable foundation. At $1,000 an acre the interest and exhaustion charge for a 20-year life, at 5 per cent, is $50 for interest and about $30 for sinking fund, $80, against 350 tons of coke per year, or 23 cents per ton. At 25 years' life there is $50 interest and about $20 sinking fund, $70, against 280 tons, or 25 cents per ton. At this valuation per acre, Connellsville coke can, with comfort to the producer sell at considerably less than $2 per ton. The bare cost of production is nearer $1 than $1.25 and it is probably not unfair to allow the same amount for interest and depreciation on the plant as was allowed on the coal, so that the prices of the past twelve months $1.50 to $1.75 per ton, appear to be in close relationship with a valuation of $1,000 an acre and operations to exhaust in from 20 to 25 years.

The United States Steel Corporation's unmined acreage of Connellsville coal has been given as follows in its annual reports as of December 31 each year, all the acreage being owned, except for 1,000 to 1,500 acres reported leased in the past three years.

Years	Acres	Years	Acres
1902	66,740	1907	62,271
1903	61,583	1908	59,970
1904	62,988	1909	58,558
1905	67,694	1910	56,815
1906	62,547		

The average exhaustion has been, as noted, a trifle over 1,000 acres a year. The unmined acreage rose until the end of 1906, indicating that the corporation was buying additional properties. During the next five years it decreased a trifle less than 7,000 acres, indicating that the corporation was not acquiring additional properties. The period of excessive valuations had been reached and the corporation left the coal land market alone. With the market's return to an older idea of values, the corporation has made a purchase equivalent to half a dozen years of its production, which does not indicate any very strenuous striving after monopoly. At the present rate of exhaustion, the Steel Corporation can see half a century of life to its holdings, the outside holdings promising to last about half as long, according to the present rate. The figures merely indicate that exhaustion is remote in either case, for developments as to the character of coke needed for blast furnaces, and the character of coal which can be used to make the coke, come very rapidly.

The Iron Age is regarded as authority upon the iron and steel trade, but it is evident that its knowledge of the coke trade comes from second hands, and is either bought or biased. The whole tenor of the foregoing editorial expression of our able and esteemed contemporary is to depreciate the value of Connellsville coking properties; but, whether the attempt is incidental or wilful, it will fail.

The purchase by the United States Steel Corporation of the coking plants and properties of the Pittsburg Coal Company in the Lower Connellsville region at bargain prices does not establish the value of other properties in the same region, for the reason that the seller wanted the money and the buyer was willing to pick up a bargain in Connellsville coal in order to conserve its holdings in the finest coking region on the continent now being slowly but surely mined out.

Moreover, the seller did not sacrifice anything. The Pittsburg Coal Company bought this coal land in 1902 at a cost of about $300 per acre. Ten years' interest and taxes would make the unmined coal stand the company about $500 per acre. It is a matter of record that the Pittsburg Coal Company got $1,450 per acre for 7,000 acres with improvements. Those 7,000 acres contained three coking plants aggregating 1,000 ovens. The cost of their erection was perhaps in the neighborhood of $300,000, and $1,000,000 is a liberal estimate for the improvements on the property. The coal is reached by slopes. If this estimate be fair and reasonable, it is evident that the Pittsburg Coal Company sold 7,000 acres of improved Connellsville coal property at $1,300 per acre that stood it about $500 per acre, netting it a profit of about $800 per acre and enabling it to retire a mortgage indebtedness whose interest charges were a heavy burden upon its earnings. It was a good sale for the Pittsburg Coal Company and a good buy for the United States Steel Corporation, but it set no values for Connellsville coking coal. In proof of this fact it may be mentioned that $1,500 per acre was offered for coal land adjoining this tract within the past month and declined.

The Iron Age assumes that the Pittsburg Coal purchase was regulated by present prices of merchant coke. There is no ground for such conclusion. The United States Steel Corporation is not in the business of selling coke, though it sometimes buys coke if the prices are low enough, that is to say lower than the cost of production plus a fair price for the coal. On the other hand, the Pittsburg Coal Company is a producer of coal and only incidentally got into the business of making coke. It is an open secret that its coking operations were not very profitable. The company is known to have had contracts at very low prices and it is reported that the Steel Corporation is desirous of cancelling all such contracts. The Pittsburg Coal Company, therefore, had every reason to get out of the coke business, and when the opportunity presented itself to sell out at a handsome profit the managers of the company embraced it with open arms.

The Iron Age asserts that the H. C. Frick Coke Company have taken the position that Connellsville coal is not worth over $1,000 per acre. We have yet to know that this is a fact, or that the H. C. Frick Coke Company have ever offered to sell any of its Connellsville holdings for any such price; on the contrary, there is reason to suspect that they have paid much more for some of the Connellsville coal they now own, and that they would be willing to pay more for additional coal if they could buy it.

If the H. C. Frick Coke Company felt this way about the value of Connellsville coal they would doubtless long since have sold their plants and properties and bought their coke in the open market. They could certainly buy it today at an advantage. The Iron Age tells us that the cost of carrying coal at $1,000 per acre is 25 cents per ton of coke manufactured. At the same rate the value of the coal is 20 cents per ton. The cost of manufacturing ranges from $1.12 to $1.25 per ton. Assuming that the latter is the fairer estimate, the total cost of a ton of coke is $1.70. Today it can be bought in the open market for $1.60 to $1.65.

The answer to this argument is, of course, that present conditions are not normal; if so, the value of Connellsville coking coal lands cannot be gauged by them. "Independent operations based on a valuation of more than $1,000 per acre are not comfortable," remarks the Iron Age, and this is quite true. They are not comfortable, but they are uncomfortable only because of abnormal conditions. Coke is selling close to cost, and sometimes at less than cost. Such a condition is always uncomfortable to manufacturers.

It is a condition, not a theory, which confronts the Connellsville operators. The Iron Age may theorize, but it cannot alter conditions. The market price of Connellsville coke does not always represent its real value, nor the value of the coal out of which it is manufactured.

Lower Connellsville coking coal has evidently never receded in the open market from its high-water mark of $2,000 per acre notwithstanding the private deals of needy owners and the enterprise of well-posted purchasers.

RAILROAD NOTES

The B. & O. plans erecting another story on the Morgantown station and paving the grounds around it. Other improvements, installing platform scales and building a new water tank are under course of construction. The additions will necessitate the expenditure approximately of $10,000.

R. B. Blair, of the B. & O., was in Pittsburg on business last Friday.

An air hose on a West End B. & O. freight burst last Friday, shaking up everyone on the train. The impetus of the sudden stop throw B. H. Kauffman, foreman carpenter at the shops, against the wall of the caboose so heavily that he has been compelled to apply liniment to his neck and shoulder ever since.

"Irish" McFarland, a young machinist at the B. & O. shops, was cut so badly on the hand that he was compelled to go home Saturday morning.

Frank Lejack of the B. & O. was promoted to sand house foreman, last Saturday.

William Spenser, a B. & O. hostler, has made application for a round-trip pass to Cleveland and other lake points, where he intends spending his vacation.

Edward Morris of the main line B. & O. local, has been transferred to a Mt. Pleasant branch position.

New tracking will be laid in the vicinity of Smithton.

The regular semi annual inspection of B. & O. employes' watches, in compliance with the time and watch inspection service rules, is effective from July 1st until the 31st, inclusive.

The new B. & O. engines are rapidly being distributed and will in a few days be in operation all over the line.

The electric power on the turntable at the B. & O. shops failed for half an hour Saturday morning, practically putting an end to operations for the time being.

Chief Caller R. C. Whittmore and Fireman Harry McLaughlin of the B. & O., were in Pittsburg recently on business.

William Spenser of the B. & O., is not on duty on account of illness.

New lockers are being installed in the carpenter shops of the B. & O. for the use of the engineers. There will be room to accommodate all the needs of the present force.

Fred Barnhart, a machinist at the B. & O. shops, is visiting his uncle, Colonel James Barnhart, of Sunnyside.

Edgar Gilbert, an employe at the B. & O. freight station, has returned to his work after several days of illness.

Ruey Cronnolly, supply man at the B. & O. shops, was in Pittsburg Friday on business.

The Pennsylvania railroad has just made public figures showing the number and percentage of trains on time at division terminals, as well as those making the schedule over the divisions, on the Lines East of Pittsburg, for the months of March and April, 1911, with comparisons to the corresponding figures for 1910. In almost every instance there is an improvement over last year, which is significant because the number of trains has greatly increased. In March, 1911 there were 67,912 passenger trains operated over the Lines East, which is 3,737 more than the number for last years. The percentage of those on time increased from 85.4 to 92.7 at division points, and from 71.5 at division terminals. In April of last year 61,932 trains were run as against 64,717 for the same month in 1911; the punctuality average having risen from 89.4 per cent to 91.6 per cent at division points, and from 79.9 per cent to 86.9 per cent. at terminals. The best record for punctuality was made on the Bellwood division which scored 100 per cent. at division points in both March and April, and a like mark at terminals in March of this year.

Brakemen Levi Lee and Marion Yeager, of the S. & C. branch, are serving an enforced layoff, because each has several maimed fingers as the result of car coupling accidents.

H. A. Eichelberger, a former B. & O. conductor, but now serving in the same capacity on the Southern Pacific, is the guest of his brother-in-law, B. & O. Yardmaster Russell May of Rockwood.

Engineer Foster Walter, of Rockwood, resumed work in the Rockwood day yard switching service on Thursday of last week, after being off duty for almost a year. Engineer Walter was seriously injured in a header collision near Kaufman Run on the Somerset & Cambria branch, which occurred a year ago last week. He is one of the oldest throttle men in point of service, on the Connellsville Division, and has been receiving the congratulations of his fellow employes since returning to duty. His fireman, Joseph Benford, who shared with him the trying experience of the Kauffman Run accident and also was severely injured, again occupies the left side of Engineer Walter's locomotive.

Construction work on the Boswell branch extension is practically at a standstill because of an immense deposit of quicksand that has been encountered in a deep cut being driven by the contractors. The ground is not sufficiently firm to sustain the weight of a steam shovel and other power excavating equipment. Just recently the steam shovel sank into the sand flush up with the floor of the engine cab, and it may be necessary to abandon work in the cut and deflect the course of the railroad around the bed of quicksand.

Engineer Charles Thompson, of Rockwood, after an enjoyable vacation, resumed duty at the throttle on a Boswell coal train Tuesday night. His engine during his absence was in charge of Engineer E. J. Ringer, of Rockwood.

Engineer L. M. Farling brought engine 2400 to Rockwood shops for minor repairs Monday. "Old Maud," as this big locomotive is familiarly called, has been assigned to the S. & C. branch, being used at the Adams yards and in the Geiger hoiping service.

Phillip Lynch has resumed duty as yardmaster at Rockwood.

Engineer Homer Zufall, of Rockwood, is at present in charge of a Berlin night run.

Fireman C. E. Bowlin, of Connellsville, was the guest of Rockwood friends several days the current week.

Charles L. Highberger, P. R. R. ticket agent at Dunbar for the past few years, has been transferred to the Wilkinsburg office. Mr. Highberger and family, who have been residing in Greenwood for some time, expect to go to Wilkinsburg to reside in a short time.

MILLIONAIRE HINES NOW CENTRAL FIGURE IN NEW LORIMER PROBE.

WASHINGTON, June 27.—Testimony in the reopened Lorimer investigation before the senate committee here points more and more to Millionaire Edward Hines, the legislative agent and prominent member of the so called lumber trust, as the man who more than any other can enlighten the committee regarding the inside story of Lorimer's election. Hines was active at Springfield when the fight for Lorimer's election waged hottest, and it has been asserted that he exerted influence in Washington to have the blue eyed, blond haired Chicago political leader retained in his seat in the senate when previously under fire. George W. Hinman of the Chicago Inter Ocean stated before the committee that he had borrowed $1,000 from Hines within the last four months. Hinman is Lorimer's intimate friend and his chief defender among newspaper men of power. Hines will shortly be put on the witness stand by the senate committee. He is now in Washington, waiting to be called as a witness.

Foreign Bank Clerk Can Get No Bail

Special to The Courier.

SOMERSET, June 27.—Rudolph Binder, late clerk in the defunct "foreign bank" of M. F. Korlath, who was released from the Somerset jail Friday, on $5,000 bail supplied by his mother-in-law, at Scalp Level, who has been in jail a month, being incarcerated previous to his employer's apprehension in California, has not yet found a mother-in-law to furnish bail for him in the comparatively small amount of $600.

Binder says he is guilty of no crime, and many people sympathize with him, since Korlath treated him so discourteously, as both were fellow prisoners when Korlath managed to secure his own release. Binder claims Korlath left only $60 in the "foreign bank" safe, when he fled across the continent.

Binder gave no clue, remaining loyal to his former employer, but Korlath, it seems, is a cold-hearted "banker," and can see nothing the matter with allowing Binder to console himself the best he can behind prison bars.

The cause of Binder's arrest, it is claimed, was Korlath's not Binder's manipulations, as he was unable to meet the demands of the angry depositors, because Korlath took all the money, and lived like a king even while returning from the Golden Gate, with S. W. McMullen, the Windber chief of police.

BOY AT PLAY DROWNED.

Sailing Toy Boat Causes Death of Monongahela Lad.

MONONGAHELA, Pa., June 27.—(Special.)—Andrew Bearle, aged 12, son of Joseph Bearle, was drowned in the Monongahela river at the foot of Fourth street last evening. Bearle and another boy were on a barge trying to sail a small boat. The toy boat got away and in reaching out to recover it, young Bearle lost his balance and fell into the river.

Classified ads. one cent a word.

FREEDOM FROM COLDS & HEADACHES INDIGESTION & SOUR STOMACH BILIOUSNESS & CONSTIPATION

and other ills, due to an inactive condition of the Liver, Stomach and Bowels, may be obtained most pleasantly and most promptly by using Syrup of Figs and Elixir of Senna. It is not a new and untried remedy, but is used by millions of well informed families throughout the world to cleanse and sweeten and strengthen the system whenever a laxative remedy is needed.

When buying note the full name of the Company—California Fig Syrup Co.,—printed on every package of the genuine.

Regular price 50¢ per bot. one size only. For sale by all leading druggists.

THE ORIGINAL and GENUINE SYRUP of FIGS and ELIXIR of SENNA IS MANUFACTURED BY CALIFORNIA FIG SYRUP CO.

PATENTS Produce Fortunes. RIZES for patents. Book on Patents, Hints to Inventors," "Inventions Needed," "Why Some Inventors fail." All sent Free. Special lists of possible buyers to our own clients. Send rough sketch or model for search of Patent Office records. Local representatives in 300 Cities and Towns. Our Mr. Greeley was formerly Acting Commissioner of Patents and as such had full charge of U. S. Patent Office. GREELEY & McINTIRE, Patent Attorneys, Washington, D. C.

New Plumbing and Tinning Establishment. Place (rear of Yough House), where I am ready to furnish any estimates for buildings or any repair work in plumbing, heating or tinning. S. E. BRANT.

EVANS & WEAVER, FIRE INSURANCE. Second National Bank Building. Both Phones.

WEAR Horner's Clothing

Carry Your Account where you are sure of good treatment. The service you get at this bank is personal service exactly suited to your individual needs. Whether your account will be large or small, it is cordially invited and will be properly appreciated. Courteous, intelligent attention to your wants, whatever they may be, is assured.

THE FIRST NATIONAL BANK "The Bank That Does Things for You." 129 W. Main Street, Connellsville. 4% on Savings. Steamship Tickets. Money Orders.

The Yough National Bank of Connellsville, Pa., will extend to you every accommodation consistent with the principles of conservative banking. Every attention is given to make our banking service a household word among our patrons. We would be pleased to have you open an account. We pay 4% interest on Savings. Resources $900,000. Safe Deposit Boxes for Rent.

Efficient Service and Courteous Treatment Has enabled us, within the past year, to double the number of our customers. Quite a number of persons and societies, with surplus funds, who do not want to tie up their money subject to the rules of a regular 4% account, are taking advantage of our special 3% accounts. If you are a customer at this bank you will always find us willing to extend any reasonable accommodation on satisfactory security. Our Customers Always Receive the Preference. If you have a little ready money it will pay you to open an account with us, become acquainted, and take advantage of our service. The Colonial National Bank CONNELLSVILLE, PA. Corner Main and Pittsburg Streets. 4% interest paid on Certificates and Time Deposits. Foreign Department equipped to give the best of service.

HAVE YOU ANY VALUABLES? Such as Mortgages, Bonds, Insurance Policies or other valuable papers. If so, why not rent one of our Safe Deposit Boxes in our Steel Burglar Proof Valuts. It costs but a trifle, compared with the security. Second National Bank, CONNELLSVILLE, PA. 4% INTEREST ON SAVINGS ACCOUNTS.

MONEY ON HAND. HAVE YOU ENOUGH to pay your way should the salary stop? To go into business, buy a home or make your old age comfortable? If not, your duty is plain. Start an account at Our Savings Department at once, save and deposit every dollar you can—and have money on hand when needed. 4% interest will be added to your money here. Union National Bank, West Side, Connellsville, Pa.

The Title & Trust Co. of Western Penna. The Oldest Savings Bank in Fayette County. Capital and Surplus - - $425,000.00 4 per cent. paid on Savings. Interest Compounded semi-annually. A general Banking business transacted.

Workman Bros. PLUMBERS. Plumbing, Tinning and Heating. Hot Water, Hot Air Heating. ALL KINDS OF JOBBING. Bell Phone 517. OFFICE 153 EAST MAIN ST.

JOHNSTON COAL COMPANY WE CAN NOW SUPPLY YOU WITH LUMP COAL. Bell Phone 40. Tri-State 150. Office, 233 East Main Street, CONNELLSVILLE, PA.

Turn Over a New Leaf By subscribing for THIS PAPER

Insure Your Property With J. Donald Porter Insurance and Real Estate Second National Bank Building, Both Phones. CONNELLSVILLE, PA. Leading Companies-Lowest Rates Old Established Agency.

McLAREN AGENT FOR FOOTERS DYE WORKS

J. B. KURTZ, NOTARY PUBLIC AND REAL ESTATE. No. 3 South Meadow Lane. Connellsville Pa.

The SKY PIRATE

by GARRETT P. SERVISS.

COPYRIGHTED BY FRANK A. MUNSEY COMPANY

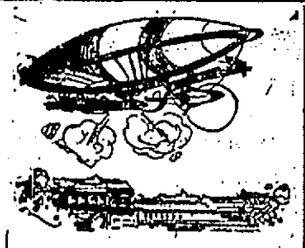

"Go into your room at once, Miss Grayman," said Payton. "This is no place for you now; you will take cold. In a few minutes we shall emerge from the cloud and all will be as before."

She was about to obey, calling Susan to follow her, when a spasm seemed to seize her, succeeded by a paralysis which prohibited all movement. She became as helpless as if her hands had grasped the handles of a powerful electrical machine. At the same time a curious crackling noise broke out on all sides and little pointed flames flickered on every jutting object. Susan cried out in terror, but Miss Grayman was unable to open her lips.

These enigmatical electric phenomena which manifest themselves capriciously when one is among the clouds were comparatively unfamiliar in those days, and even yet little is really known about them. A singular blue light which spread a ghastly illumination around the aero added to the consternation, and Susan fainted from fright.

Payton sprang to aid Miss Grayman. As he touched her hand a blinding spark leaped forth, and he dropped to the deck, but was on his feet again in a second. At the same moment Miss Grayman felt the force which had held her immovable relax its grasp, and she, too, fell in a dead faint beside Susan.

When they came to themselves they found that they were in their little cabin. Payton stood beside them with a smelling bottle in his hand; the cook was near with another; the door was wide open, and brilliant sunshine was pouring in.

"Do not feel any alarm, Miss Grayman," he said. "It is all over. There was no real danger. The spirits of the air were a little inconsiderate in welcoming you to their domain, but they meant well. I have often been similarly shocked by them, but it is only intended for a friendly pat on the shoulder."

As Payton spoke he laughed so cheerfingly that Miss Grayman could but smile in response.

"I am afraid that I shall not like your spirits of the air, Commodore Brown," she said. "They are rather too exuberant in their greetings. I do not care to meet them again."

"And you shall not," replied Payton. "We have dropped down below the region of the clouds and are now entirely outside their fairy realm. They will trouble us no more with their attentions. You may be interested to learn that we are nearing our destination."

"Oh," said Miss Grayman, instantly rising, full of vivacity, "then our friends are close at hand!"

"I hope so," said Payton, "but we may have got the start of them. We shall know in a short time."

Payton had a wireless telephone apparatus on the Chameleon, and he now retired to his cabin and sent out a call, to which after a brief interval he had a response. He then held a long conversation with some distant interlocutor.

When the conversation was finished Payton hung up his receiver and leaned back in his chair with a laugh. But it was a very different laugh from that with which he was accustomed to put his "guests" into good humor and make them feel that he was the most agreeable of companions. It was a laugh that would have sent a chill to Miss Grayman's heart, so cold, so cruel, so expressive was it of satisfied cunning and anticipated triumph.

It was a couple of hours before Payton knocked at the door of the little cabin and called Miss Grayman out to witness the arrival of the aero at its destination. She was a little surprised to find how rapidly they had descended from their aerial flight. They were now within a hundred feet or so of the ground, and as she glanced around she could see nothing but trees on all sides—tall, wild looking trees whose aspect proclaimed that they at least belonged to a real wilderness.

"I begin to doubt," said Miss Grayman, addressing Susan, for Payton had immediately withdrawn to superintend the landing, "whether we are, after all, in the Catskills. I don't believe that the Catskill woods are so large."

"But there was a town, you know," said Susan.

"Ah, yes, but we may have come hundreds of miles since we saw that. I can't understand why my friends should have put the rendezvous at such a distance, but I suppose they had some good reason. Anyhow, we shall soon see them now, and all will be explained. Just think of it! They must have come by aero also. Isn't it romantic?"

While they were talking the Chameleon quietly descended until her aeroplane almost swept the top branches of the tall pines and hemlocks. Her movements were directed by sharp, short orders from Payton. Suddenly she sank through an opening in the treetops and entered a forest glade, and, with the branches sweeping overhead, she moved very cautiously, like a ship in a tortuous channel. Then a partial clearing appeared directly ahead, and a gleam of water came to their eyes. This soon resolved itself into a small lake, embosomed in the forest, with a large building on its shore.

"Stop her!" commanded Payton.

A shiver ran through the aero, she settled gracefully for a few seconds and came to rest just in front of the building. Immediately two men in woodsmen or hunter's dress ran to meet her, and in the door of the building appeared a stout, ruddy faced woman wearing a huge white cap and smiling a welcome.

"We have arrived safely, Miss Grayman," said Payton, approaching, hat in hand. "Permit me to assist you down."

She took his offered hand and descended upon a bright, sandy path which led from the lake to the house.

"I welcome you to my lodge in the wilderness," said Payton. "It has never had a guest who could do it so much honor."

"Then this is yours?" she exclaimed.

"Oh, yes; it belongs to me, but quite as much to my friends!"

"But where are my friends?"

"I had hoped to be counted as one of them," Payton replied, smiling. "But, unfortunately, the others have not yet come. I rather expected to distance them, for my aero has few rivals for fleetness, but they cannot be far away. Let me put you in charge of my housekeeper, Mrs. Williams, who will make you as comfortable as possible until their arrival. Ask her for anything that you may require and command her as if she were your own servant.

"Mrs. Williams," he continued, "this is Miss Grayman of New York. Show her and her maid to the front suit and see that she lacks nothing to make her comfortable."

Mrs. Williams made a profound courtesy, and her smile broadened as she led the way into the lodge.

CHAPTER III.

TEN MILLION DOLLARS RANSOM.

MR. GRAYMAN on the morning after the events already described waited long at the breakfast table, and at last, growing impatient, he sent to his daughter's room. It was empty! So the servant reported.

"Empty?" Mr. Grayman exclaimed. "What do you mean?"

"Miss Helen is not there, and her bed has not been occupied. We can find no trace of her or of Susan."

Mr. Grayman could not believe his ears. He was of a choleric temperament, except in business.

"You idiot!" he said, brushing the girl aside. "I'll go myself and see."

He ascended to his daughter's apartments. In a few minutes he had convinced himself of the truth of the incredible report. Miss Grayman was not to be found, and neither her bed nor Susan's had been disturbed. He was absolutely stunned. His daughter, although of a romantic disposition, was most regular in her habits, and she had seldom spent a night out of the house when he was in it. He treasured her as the apple of his eye. She formed the only bond between him and the world of sentiment. He never suffered her to be long out of his sight. In summer they went together to one of his country places, or to the mountains, or the seaside, or sometimes to Europe. That she should vanish out of his own house, from under his very eyes, was a thing beyond all possibility of belief. It simply could not be so. And yet it was so.

After the first half paralyzing shock produced by this tremendous fact Mr. Grayman became angry. He abused the servants who flocked, wondering, around Miss Grayman's door. When the housekeeper appeared, bustling to the rescue with an imaginary explanation of the disappearance half uttered on her lips, he lost all patience and chased her downstairs. Mr. Grayman, the great billionaire, noted for his coolness and his nerve, had almost gone mad. He had met his first check in thirty years and in a form that he could not endure.

The occurrence was so unprecedented that he could not think connectedly about it or about what to do. The butler was more clear headed than his master.

"I think it will be necessary to send for the police, sir," he suggested.

"The police!" cried Mr. Grayman. "What have they got to do with it? What do the police know about my daughter?"

"But—but, sir," stammered the man, "she may—she may have been carried off."

"Carried off! Who would carry her off, you fool? Who could carry her off here?"

"I don't know, sir. But she wouldn't have gone of herself, would she, sir?"

At this one of the maids, in whose hard, practical brain the butler's remark had struck the spark of an idea, said in an undertone to a companion:

"Could it have been that Lord Darnley? He was always hanging around her."

Mr. Grayman's ear caught the words. Now, this was something which might have been expected to anger him—the suggestion that his daughter would elope. But instead it simply shocked his mind back into a normal state. In an instant he had become master of himself and of the situation.

"Go about your duties," he said quietly in his ordinary tones. "We are making trouble about nothing. I had really forgotten what my daughter told me last night. I have been so overpressed with business that it escaped me. She has not disappeared. I know where she is. It was only my forgetfulness. Think no more about it."

This was again the William Grayman who knew how to make billions. In a flash he had reached his decision. If his daughter had run away at the instigation of one of her suitors—a thing he did not yet believe—it was absolutely essential that the fact should be suppressed, at least until he knew all the circumstances. The idea of a forcible abduction did not occur to him. It would have appeared to his mind too absurd to be entertained.

Still, he felt that he needed the aid of the police, as the butler had suggested, but it must be secret aid. It must never be known—least of all to his servants. He, of course, had the means of securing secrecy, at least as far as secrecy is humanly possible, for money can shut as well as open all mouths. A million dollars would be a bagatelle to William Grayman if it guarded his family from scandal.

His mind was made up as to the action that he should take. In his ordinary manner, at his usual hour, he summoned his wits. Before leaving the house he called for the housekeeper.

"I was a little rude in my excitement this morning," he said to her, "and it was all so absurd. It was due to my forgetfulness, inspired by intense application to business. My daughter may be absent some time. She went away quietly with Susan last night to stay with some friends out of town, but her absences are so infrequent and I am so accustomed to seeing her at the breakfast table that the fact really slipped my mind in the midst of so many cares, and I made a useless scene, which I regret."

Grayman was almost a match for Captain Alfonso Payton in the perfec-

"UNDERSTAND THAT THIS IS A PROFOUND SECRET."

tion of his dissimulation, and the housekeeper solemnly accepted his statement.

Mr. Grayman rode to his office and immediately summoned Police Commissioner Braman by telephone. That official did not think it beneath his dignity instantly to answer a call to the office of William Grayman, a call that came from the billionaire himself.

When the commissioner arrived Grayman took him into his innermost sanctum and immediately astonished him beyond measure.

"Commissioner," he said, "my daughter disappeared last night from my house, and I want you to find out what has become of her."

The commissioner caught his breath. "Your daughter! Disappeared!" he gasped.

"Stop a moment!" said Grayman. "Understand that this is a profound secret and must remain so. I will make it worth your while to shut the mouth of every detective that you employ. No questions must be asked of the servants that could possibly lead them to suspect that an inquiry is on foot. They think that my daughter has gone away on a visit. You can draw on me for any amount at any time until the girl is found. Now, listen."

And Grayman proceeded to tell the story of the morning. When he had finished he asked in his blunt, autocratic way:

"Now, tell me what you will do. What is your plan?"

The commissioner begged for a little time to think it over.

"I can have no plan yet," he said, "but I'll find one. With your permission I'll send a confidential man to your house and get a basis for further action."

"Very well," said Grayman; "let it be done. But remember my restriction. Not a word must escape anywhere—not a single word or hint."

The chief promised the most absolute secrecy and, with great perturbation of mind, returned in all haste to headquarters.

When Mr. Grayman was left alone his self command relaxed. His daughter was dearer to him than his fortune. He could not drive the agonizing thought of her strange disappearance from his mind. It unmanned him. He refused all callers, pretending to be too busy to see any one. It was the most uncomfortable morning he had ever spent.

Toward noon the wireless telephone bell in his sanctum rang sharply. Only his exclusive intimates ever called him up here. The apparatus was reserved for the secrets of high finance—secrets that could be intrusted only to soundless ether. He put the receiver to his ear.

"Hello!" came a voice that he did not recognize. "Reply undirected."

This meant that Grayman should respond with a "hello" sent out by undirected waves, radiating on all sides, so that they would reach the original speaker whatever his location might be. This, as those who are familiar with the early history of wireless telegraphy know, was at first the only way in which messages could be sent, and many years were spent in fruitless efforts to direct them to definite places and thus prevent them from being picked up by Tom, Dick or Harry at all points of the compass. Fortunately all that, even at the time of which I am writing, had been completely mastered, although the original method was still occasionally employed for special purposes, as in the present case. So complete, indeed, was the solution of the problem that wireless telegraph and telephone messages had already become as exclusive as by the ancient telegraph system. Each subscriber, as at the present day, had his syntonized instrument, duly numbered, which responded only to a limited set of waves, which might be compared with the characteristic spectral lines of a chemical substance, no confusion being possible. At need any receiver can be thrown open to take undirected and unsyntonized messages.

Accordingly Mr. Grayman, although greatly surprised that any of his confidential correspondents should summon him thus, replied in the manner indicated:

"Hello! What do you want?"

"William Grayman?" came the response, interrogatively inflected.

"Yes."

"Himself—in person?"

"Yes."

"Very good. In the air."

This last phrase may also need a word of explanation. It is used to indicate that the interlocutor is afloat and that he either does not know or does not take the trouble to designate his position in the atmosphere by reference to some known point on the earth's surface.

"Who is it?" demanded Mr. Grayman.

"Captain Alfonso Payton."

"Who? I don't know such a person. Who are you? I can't bother"—

"I am afraid, Mr. Grayman," interrupted the voice, "that you confine your attention a little too exclusively to the financial columns of the newspapers if you don't recognize my name. Yet I might well figure in them also. My transactions are frequently large enough, as you are going to find out. Most people know me as the sky pirate."

"What nonsense is this?" exclaimed Mr. Grayman impatiently. "How have you dared"—

"No nonsense at all, Mr. Grayman," the voice again interrupted, "and as for daring, listen. I took your daughter Helen from your house last night, and she, with her maid Susan, are here on my aero, the Chameleon."

Grayman's heart nearly stopped beating.

"What? What is that?" he exclaimed.

"I have your daughter in my custody," the voice responded with distinct deliberation. "She is in no danger of any kind and will be in none provided that you accede promptly to the terms which I am going to give you. If you do not you will never see her again."

There was a cold, self confident, convincing tone to the voice that sent a shiver through the billionaire's nerves. He wiped the cold sweat from his brow with one hand, while with the other he clung to the receiver and pressed it to his ear. The strange voice went on, for he was incapable for the moment of interruption or reply:

"If you meet my demand she will be restored to you without publicity and without injury. You are the richest man in the world, they say. You best know how you have acquired your riches, but that is no affair of mine. I have, however, pressing need of a part of your plunder. My terms are $10,000,000!"

"What infernal trick are you trying on me?" exclaimed Mr. Grayman, losing his temper and at the same time recovering his nerve and the incredulity natural to a man in such circumstances. "Who are you anyway? I'll hear no more of this!

"It must be that some crank has found out my number," said the billionaire to himself. "I must see the company about this."

He was about to drop the receiver when the voice began again:

"If you want to see your daughter again, Mr. Grayman, you'll not try to cut off this conversation. If you still don't know me ask any newspaper man or almost any man in the street who Alfonso Payton is and what he does when he makes a good capture and gets no response to a fair offer. I repeat that I have your daughter. I took her from the window of her room with my aero last night. I will release her for the sum that I have named. Ten million dollars will leave hardly a perceptible vacancy in your pocket, but that which will happen to your daughter if you fail to pay will pickle your heart in vitriol. I know you have a heart—for her."

Mr. Grayman's anger vanished again, and a cold fear began to take its place. His incredulity vanished also. His daughter was gone, and this might really be the explanation of her disappearance. He suddenly remembered to have heard of Payton and his evil doings. He recalled the name of the Chameleon also.

The voice began again, and Mr. Grayman could but listen:

"I beg you, for your own and your daughter's sake, not to make the mistake of thinking that this is a trick. What I am telling you is the exact truth. I hold the girl, and I have all the trumps in my hand. Don't think of the police. They can't help you. No one ever succeeded in running me down, and no one ever will. Now give me your answer. Will you deal with me for the life and honor of your daughter or will you not? Yes or no. If yes, I will tell you how to proceed. If no, I shall lose no time in making Helen wish that she had had a father who loved her."

During all of this extraordinary conversation Payton, in the cabin of the Chameleon, with Helen only a few feet away, was sending his messages "directed," and consequently his words were heard only by Mr. Grayman, but the latter's replies were "undirected" and might have been heard by a hundred persons in a hundred different places, although, of course, they would have possessed no significance.

(To be Continued.)

The Five Varsity Eights That Will Row Today for Intercollegiate Championship of America at Poughkeepsie, New York.

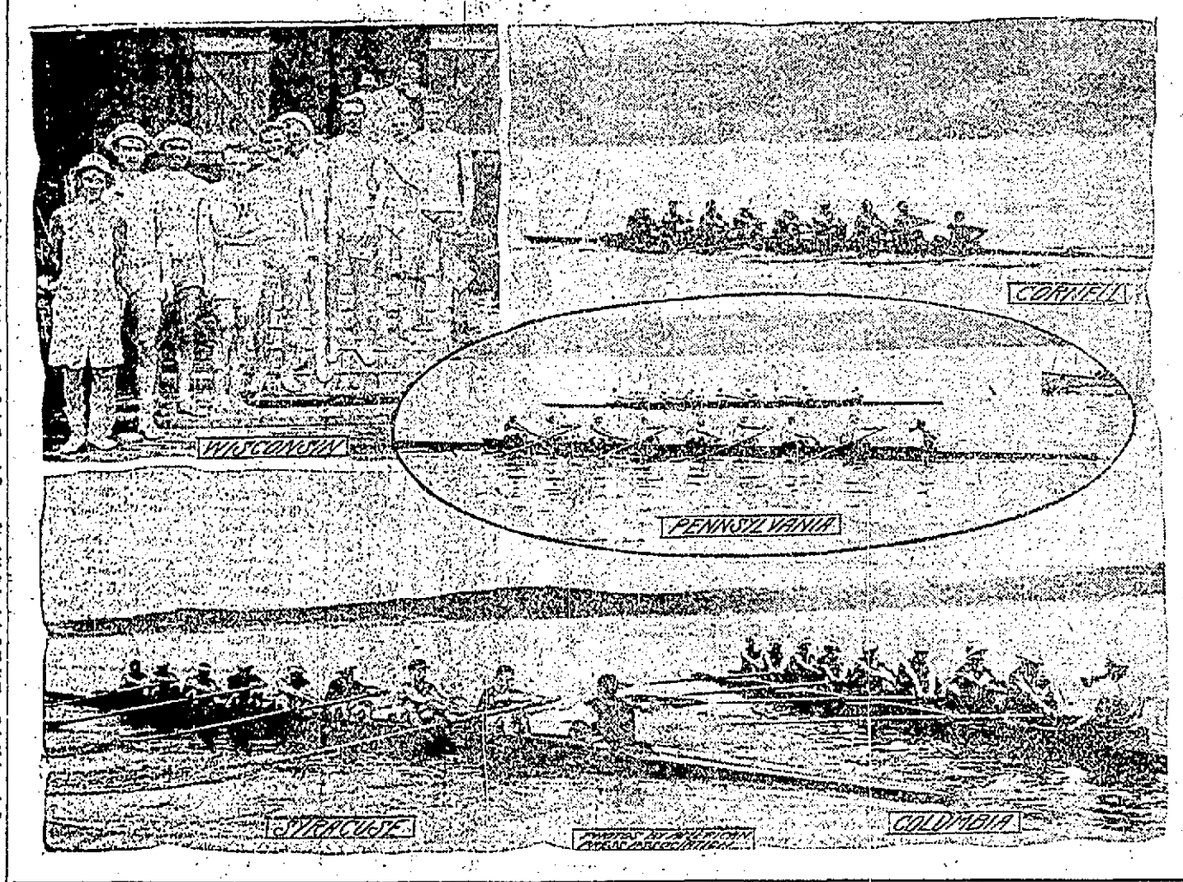

South Union Elects.

The South Union school board elected teachers on Saturday. The contract was also let for a new school building at Contental No. 1 at a cost of $4,200.

BALTIMORE & OHIO

VERY LOW RATE

Summer Excursions

Atlantic City and Seashore Excursions

June 22, July 13 and 27, August 10 and 24, and Sept. 7.

ATLANTIC CITY.

International Convention United Society of Christian Endeavor, July 6 to 12.

Grand Lodge, B. P. O. E., July 10 to 15.

PHILADELPHIA, PA.

Northern Baptist Convention, June 13 to 25.

PACIFIC COAST POINTS.

Los Angeles, Cal., American Medical Association, June 25 to 30.

Portland, Ore., Disciples of Christ, Christian Church Convention, July 4 to 11.

San Francisco, Cal., International S. S. Association, June 20 to 27.

ROCHESTER, N. Y.

Ancient Arabic Order Nobles of Mystic Shrine, July 11 to 13.

G. A. R. National Encampment, August 21 to 26.

For rates, schedules and full information, call at ticket office, B. & O. R. R. H. L. Douglass, Ticket Agent.

Over 2,000 Satisfied Spectacle Wearers in Fayette County —My Record in Less Than One Year's Time.

THIS IS THE BEST OFFER I HAVE EVER MADE TO THE PEOPLE OF CONNELLSVILLE.

DR. M. B. BURSTAN.

Only One More Week.

AS A GREAT MANY PEOPLE WERE DISAPPOINTED I HAVE DECIDED TO CONTINUE THIS WONDERFUL OFFER FOR ONE MORE WEEK BEGINNING MONDAY AND WILL FIT YOUR EYES WITH $3.50 OR $5.00 "STEVENS S. Q." GOLD FILLED EYE GLASSES FOR $1. EXAMINATION FREE. SATISFACTION GUARANTEED OR MONEY REFUNDED. PLEASE REMEMBER I AM DOING THIS TO BUILD UP A PERMANENT BUSINESS. COME EARLY IN THE MORNING AND EARLY IN THE WEEK AND YOU WILL BE SURE TO GET WAITED ON.

This "Stevens" sale is an advertising proposition pure and simple—your advantage is a superior grade of goods at a special low price—my profit is making 600 new acquaintances and winning their confidence.

Stevens mountings are the best in the world—they occupy the same position in the optical trade as "Rogers Bros., 1847" do in the silver line, and "Elgin" or "Waltham" do in the watch business.

SUCH A STARTLING ANNOUNCEMENT no doubt makes you ask if it is absolutely bonafide and if so why I do it. The whole story is this: I have decided to make this unheard of sacrifice of regular $3.50 and $5.00 gold-filled glasses at $1 for balance of week to gain the full support and patronage of Connellsville people and thus build up an extensive optical business. The lenses are the same I sell in my regular lines, every one fully guaranteed, and I use just as much care in fitting your eyes. Difficult cases a specialty.

Headaches and nervousness and other troubles far remote from the eye are oftimes the direct result of an eye strain which if corrected with the proper glasses would give immediate relief. It is not necessary for the eye to be sore to indicate the need of glasses. In many cases the eye may be perfectly healthy and glasses may be needed for the reasons which are only apparent to the physician and skilled eye specialist.

EXAMINATION FREE.

During this wonderful sale I will be in charge and every patient will get a scientific examination and glasses properly adjusted. REMEMBER I am making this sale to build up my business and cannot afford to exaggerate. Special prices during sale on specially ground lenses and Bifocals.

For balance of week only "Stevens S. Q." Gold filled Eyeglass Mountings—every pair guaranted by the makers—fitted with our own lenses—including examination, $1.00.

All "Stevens" frames and mountings are stamped on the bridge—"Stevens S. Q."—look for it—don't take my word. They are gold filled—not gold plated—permanently guaranteed by Stevens & Co., (Inc.) of Providence, R. I., and myself—and will be replaced at any time if they fail to give satisfaction.

Caution about the Use and Selection of Spectacles

"Persons having normal vision will be able to read this print at a distance of 14 inches from the eyes with ease and comfort; also will be able to read it with each eye separately if unable to do so your eyes are defective and should have immediate attention. When the eyes become tired from reading or sewing, or if the letters look blurred and run together, it is a sure indication that glasses are needed. The lenses sold in the cheap goods are of unequal density and have imperfectly formed surfaces. Continued use of these poorer lenses will result in positive injury from the constant strain upon the muscles to supply the defects in the glass."

$50 REWARD.

I have no agents and will pay the above reward for the arrest and conviction of persons claiming to be me or my representative.

OFFICE HOURS: 9 A. M. until 8 P. M., Sundays, 9 A. M. until 1 P. M.

Dr. M. B. Burstan,

SECOND FLOOR TITLE & TRUST BUILDING

CONNELLSVILLE, PA.

BASEBALL.

RESULTS YESTERDAY.

National League.
Cincinnati 6, Pittsburg 3.
Philadelphia 5, Boston 1.
Brooklyn-New York—rain.

American League.
New York 3, Washington 1
Detroit 6, Chicago 4.
Philadelphia 3, Boston 2
St. Louis-Cleveland—rain.

STANDING OF THE CLUBS.

National League.

	W.	L.	Pct
New York	37	23	.617
Chicago	37	23	.617
Philadelphia	37	24	.607
Pittsburg	35	26	.574
St. Louis	31	27	.550
Cincinnati	28	31	.452
Brooklyn	21	38	.356
Boston	14	47	.230

American League.

	W.	L.	Pct
Detroit	44	20	.681
Philadelphia	40	20	.661
New York	34	24	.580
Chicago	30	25	.545
Boston	32	30	.525
Cleveland	27	37	.422
Washington	20	41	.328
St. Louis	16	45	.262

Wow! Here Comes Trotter With a Win

Trotter broke its losing streak last evening at the expense of the Juniata team. The score was 4 to 3 but the Trotter boys had to go 10 innings to make it. Everett pitched a steady game. Trotter got to Mullen early in the game and he was derricked after a batting rally in the third. Jones, who took off the mask to go in the box, twirled a steady game. He struck out 12 men during his stay on the hill. After the third inning neither team could score and both sides were steady up to the tenth when, with one man out, Trotter pushed a single run across the plate and won its first league game. Trotter showed such great improvement in play it must be regarded as a dangerous opponent in the future. The score.

TROTTER.	AB	R	H	P	A	E
Hustosky lf	3	2	0	2	1	0
McNulty, 3b	4	0	2	1	2	1
Columbus 1b	4	0	0	10	0	2
Frazier, ss	4	0	0	0	1	0
Miller, m	4	0	0	0	1	0
Fishman, rf	4	0	1	0	0	0
Lempka, 2b	4	1	0	1	1	1
Guy, c	4	1	2	10	5	0
Everett, p	4	0	1	0	5	0
Total	35	4	6	30	20	1

JUNIATA	AB	R	H	P	A	E
Madison, ss	4	1	0	1	1	0
Mullen p	1	0	0	0	1	0
Shaner 2b-c	4	1	1	12	1	0
Jones, c-p	4	0	3	3	2	1
Bennett 1b	4	0	0	7	0	0
Harford rf	4	0	0	2	0	0
Balls, 2b	4	0	1	1	5	1
McNulty, lf	4	0	0	1	0	0
Pinkey m	3	1	0	0	0	0
McCray, 2b	2	0	1	0	1	0
Total	34	3	6*28	9	2	

Score by Innings.

Juniata	1	0	2	0	0	0	0	0	0	0	—3
Trotter	0	0	3	0	0	0	0	0	0	1	—4

Summary.

*One out when winning run was scored
Stolen bases—Jones, Tempka, Guy, Madison Hustosky.
Sacrifice hits — Madison, Mullen, Everett
Two base hits—Shaner Fishman
Left on bases—Trotter 5 Juniata 4
Innings pitched—by Mullen 2⅓, by Jones 7⅔
Hits—off Mullen 1 in 10 times at bat, off Jones 5 in 25 times at bat
Struck out—by Everett 10 by Mullen 3, by Jones 12
Bases on balls—off Everett 1, off Mullen 1, off Jones 1.
Hit by pitched ball—Pinkey.
Time of game—2:00
Umpire—Everett
Official scorer—Wm Schindtke.

Leisenring Wins From Monarch Team

Leisenring defeated Monarch 7 to 5 at Monarch last evening. Finerty held the home team to four hits but Leisenring got to Lang. Finerty went after Lang's strikeout record but fell shy one. He fanned 17 men. Lang holds the record with 18. Monarch had only one bad inning, the sixth which gave Leisenring its chance to win. The score:

LEISENRING	AB	R	H	P	A	E
Westerberg, ss	4	1	1	1	0	0
Cover, c	4	1	2	12	3	2
Geisle, 3b	5	1	2	2	1	3
Sisley, 1b	5	2	3	5	0	0
Finerty, p	5	1	2	2	1	0
Meegan, rf	5	1	1	0	0	0
O Laughlin 2b	5	0	1	1	0	0
Sweeney, m	5	0	1	1	0	0
Clark, lf	4	0	0	0	0	0
Total	40	7	13	27	8	5

MONARCH.	AB	R	H	P	A	E
Connelly, 2b	4	0	0	2	1	1
Cole, ss	4	0	0	0	4	1
Kane, 3b	4	0	0	3	2	1
J Lang p	4	1	2	2	4	0
J Decker, 1b	4	0	0	0	1	0
Oglethorpe m	4	0	0	1	1	1
Prettyman, c	4	1	1	0	0	1
Kipta, lf	4	1	1	1	0	0
A Cole rf	2	0	0	0	0	1
Bocchinsk	1	0	0	0	0	0
Total	35	5	4	27	13	6

Score by Innings.

Leisenring	1	0	1	1	0	3	0	0	1	—7
Monarch	0	1	0	0	0	0	2	0	0	—3

Summary.

Stolen bases—Cover, Finerty, Meegan 2
Sacrifice hits—Cover
Two base hits—Kipta, Lang, Sisley Sweeney.
Left on bases—Leisenring 10 Monarch 5
Innings pitched—by Finerty 9, by Lang 9
Hits—off Finerty 4 in 35 times at bat off Lang 13 in 40 times at bat.
Struck out—by Finerty 17, by Lang 8
Hit by pitched ball—Finerty, Westerberg
Passed ball—Cover Prettyman
Time of game—1:40
Umpires—R Barry and McLaughlin
Official scorer—John Kenny.

OLD FARM WHISKEY

Hits The Spot
A Smooth Pennsylvania Rye

If your stomach could talk, it would ask for *"Old Farm."* Properly aged—bottled in bond—the finest "straight goods" ever made.

It's behind all bars—insist on being served *"Old Farm"* Whiskey.

West Overton Distilling Co.
Scottdale, Pa.

Trauger Again Wins It's Game

Trauger chalked up another victory Saturday defeating United 4 to 0. Peffer pitched a great game, striking out 15 Fullerton's hitting was a feature. The score

TRAUGER	AB	R	H	P	A	E
Parizack, 2b	4	1	1	0	1	0
Harvan, m ss	5	0	1	0	1	0
Shulty, c	4	0	0	7	1	0
Angus, ss-c	4	1	1	0	2	1
Peffer p	4	0	0	0	2	0
Fullerton, rf	4	1	3	0	0	0
Drap lf	3	0	0	1	0	0
Rhinehart 1b	4	1	0	10	0	0
Price, 3b	4	0	1	0	2	0
Eaton, m	1	0	0	0	0	0
Total	37	4	7	27	9	1

UNITED	AB	R	H	P	A	E
Tobash, ss	4	0	0	1	3	1
D Halls 2b	4	0	1	2	1	0
Ball p	4	0	1	0	4	0
Thomas 3b	4	0	0	1	1	1
Myers, c	4	0	1	7	0	0
Povlovchock lf	2	0	0	1	1	0
Chinchock, m	1	0	0	2	0	1
Smith rf	4	0	0	0	0	0
J Halls, 1b	2	0	0	13	0	0
Total	30	0	3	27	0	3

Score by Innings.

Trauger	1	2	1	0	0	0	0	0	0	—4
United	0	0	0	0	0	0	0	0	0	—0

Summary.

Stolen bases—Parizack 2, Angus, Rhinehart Tobash.
First base on errors—United 1, Trauger 1
Sacrifice fly—Drap
Two base hits—Ball D Hall, Fullerton, Harvan
Double plays—Povlovchock to D Halls Tobash to J Halls
Left on bases—United 5 Trauger 7
Innings pitched—by Peffer 9, by Ball 9
Hits—off Ball 7 in 37 times at bat, off Peffer 3 in 30 times at bat
Struck out—by Ball 6 by Peffer 15
Bases on balls—off Ball 2, (Parizack, Rhinehart.)
Hit by pitched ball—Povlovchock Parizack, J Halls
Passed ball—Myers Shulty, Angus.
Umpires—Rhinehart and Fallon.
Official scorer—John Vlasanko.

Auto Club Picnic at Bentleyville

The Automobile Club of Fayette County will hold its Fourth of July basket picnic at Bentleyville fair grounds, in Washington county. It is expected fully 60 cars will be in line. The run to Bentleyville, about two hours' ride from Uniontown, will be governed by the same conditions as the trip to Ligonier. The start will be made at 8 o'clock from Uniontown.

The route to Bentleyville is by way of Brownsville, Belle Vernon, Fayette City and Charleroi

TO KILL THE DANDRUFF GERM.

Is the Only Possible Way of Having An Effective Cure.

If you see a woman or a man with luxuriant glossy hair, you may be sure neither has dandruff to amount to anything. In nearly every case where women and men have thin brittle hair, they owe it to dandruff. There are hundreds of preparations that "claim" to cure dandruff, but not one but Newbro's Herpicide tells you that dandruff is the result of a germ burrowing into the scalp, and that permanent cure of dandruff and its consequent falling and baldness, can only be had by killing the germ, and there is no other preparation that will destroy that germ but Newbro's Herpicide. "Destroy the cause, and you remove the effect." Sold by leading druggists. Send 10c in stamps for sample to The Herpicide Co., Detroit, Mich.

One dollar bottles guaranteed, Graham & Co., Special Agents.

Cumberland Marriage Licenses.

CUMBERLAND, Md., June 27—(Special.)—Marriage licenses were issued here yesterday to Ambrose Earl Hout and Laura May Fugan, both of Sutton, Pa.; Leonard Glenn Crowe, Finzel, Md., and Anna Elizabeth Keidel, Meyersdale, Pa.; John Edward Burkhart and Maggie Elizabeth Murray, both of Pittsburg, Gustave G Nylander and Margaret Olya, both of McKeesport. Edward Ralph Thomas and Elva Gerberding, both of Pittsburg

Patronize those who advertise in this paper.

Root Amendment Defeated in Senate

WASHINGTON, June 27—The Canadian reciprocity bill came out of its first test of strength in the Senate last night triumphant. The Root amendment, proposing a modification of the wood pulp and print paper section of the agreement, was defeated after seven hours of debate, by an overwhelming vote. So confident of its defeat were the friends of the amendment, that a roll call on the vote was not demanded

This leaves the reciprocity measure open to the general fight that is to follow for amendment of important provisions of the Payne tariff law. Senator La Follette announced in a speech opposing the Root amendment, that he would give to the Senate a chance to pass on general tariff amendments for free paper, free lumber and lumber products, and for reductions in many other schedules. Senator Clapp also announced his intention of offering a free paper amendment later and other Senators gave evidence of their purpose to force, from now on, consideration of tariff revision on the widest plane.

Senator Penrose was at the White House yesterday a short time. The President wished to hear from him the exact situation with regard to reciprocity. The most certain indication was the later development in the Senate when that body killed the Root amendment

Somerset Chickens Taken to Dakota

Special to The Courier,

SOMERSET, June 27—W. Garfield Bauman and Irvin F Dillon, well known local chicken fanciers, on Saturday sold several pairs of Buff Orpingtons to D. B Zimmerman, for stock for his big Dakota ranch. The fowls are among the finest specimens ever seen in this section of the country, taking first prizes at the Somerset Poultry Show, last fall

Mr. Zimmerman left for Dakota yesterday and the birds were shipped by express on the same train. Arriving at the western plantation of the Somerset capitalist coal operator-farmer-stock dealer, the chickens will be used as the nucleus of an immense flock which will feature the up to date Zimmerman ranch

The feathered beauties are perfectly bred from standard strains, and the symmetrical contrasts they possess are a rare treat for the eye of any fancier of highly bred poultry. Messrs. Bauman and Dillon disposed of the birds at a princely figure for chickens in this region which however, has not been made public, and they feel greatly elated over their efforts in breeding high class fowls having won recognition from a man of Mr Zimmerman's standing as an authority in stock and poultry raising

BEER IN MOTOR BOAT.

Distributed to Towns Along the Monongahela River.

County Detective Frank McLaughlin and Constable Charles Betts made three important arrests on the Monongahela river Saturday. Bartall Bertanzetta and sons, Frank and Albert, were arrested charged with distributing beer from a Jeannette brewery in Fayette county. The beer was shipped to a point in Washington county on the river and then distributed to the towns in a motor boat operated by Bertanzetta, it is alleged. The three men gave bail for court

George Dulsh, agent for the Yough Brewing Company at Republic, was arrested Monday on an information made by County Detective Alex. McBeth. Constable Milt Morris made the arrest.

Louis Baroni and Charles Bayou, both of New Salem, were arrested on information made by Detective McBeth for selling liquor without a license.

Have you tried our classified ads?

Wright-Metzler Co.

Women who covet that indefinable air of being well-groomed are learning that the secret lies in a careful selection of the toilet requisites as represented in the delicate fragrance of perfumes, toilet waters, fine soaps and scores of other items—some of which are absolutely necessary during the sultry months.

Today We Introduce Some Exquisite Novelties for Your Special Enjoyment.

Without a doubt you'll find here some unexpected perfumes and toilet waters. It took six weeks of our buyers' time selecting the newest and rarest odors. Now we have them all here and if you're experienced in the most exclusive and extraordinary kinds you'll recognize and appreciate our effort.

From Abroad

—Roger & Gallets Peau de Espagne, a perfume of delightful pugency.
St. Piver's Azurea perfume and toilet waters.
Piver's la Trefle Incarnat.
Kerkoff's dainty Djer Kiss
French perfumes and waters are notable for their lasting qualities. Exclusive odors are here

American Makes

These are the kinds that probably the most women are familiar with. Geo Lorenz productions are celebrated for their faithfulness to nature.

Hudnut's Yankee Clover—
Hansen Jenk's Ilys—
Lorenz Eau de Cologne—
Colgate's Lilac—
Ricksecker's Golf Queen.

Houbigant has a choice, lasting perfume, Ideal, a most delightful odor, which bids fair to rival his ravishing violette.

Lorenz Triumph perfumes, though inexpensive, are simply unexcelled for their delicate fragrance.

With Our Compliments for Your Attendance These Items Will Be Distributed Without Charge——

—25c package of Rice powder— an exceptionally skilful production of toilet powder known to the French as powdre de riz. Don't confuse it with talcum powder. Rizza (its American name) has a velvety richness, smoothness and fluffiness and is perfumed in the true Oriental manner. For ten days the 25c package of Rizza with the purchase of every—

50c Four-Ounce Bottle Toilet Water, Regular 75c Value.

Exclusive George Lorenz productions in these odors—

Wild Grape Blossom, Violet, Lilac, Lily of the Valley, Sandalwood, Rose, Dews of Araby.

With every ounce of perfume at 50c and above, kindly accept your choice of

Colgate's Talcum Powder
Pocket Size Containers.
Small Tubes Dental Cream,
Handy Size Coleo Soap.
WITH THE PURCHASE OF 75c TOILET WATERS.

Your gift will be a tube of choice perfume, any odor you desire. Put up in purse size bottles.

We hope you'll try the many samples that will be distributed during this sale. Please come for them since an old rule of the store permits none given to children.

There is also a law that prohibits giving children samples of this sort.

Sale Wednesday, Linen Suits, Values $5 to $12.50
$2.98

Sale Friday 2,500 Men's Shirts at Three Prices.

Suggestions of Cool Delight From

The White Goods Store

Freshly replenished at an opportune time for any summer need.

Plain Lawns Persian Lawns Flaxons Dimities Batiste 30 in. to 45 in.	10c 12½c 15c Easily to $1 Yard

36 inch Checked and Barred Flaxons ....25c, 35c and 50c
Poplins, Repp and Piques, soft and thick for tailored skirts, 25c, 50c yd.
Plaid and Striped Madras, yard . 8c
72 inch sturdy Scotch Damask, in pretty patterns. Good value at $1.25. Here $1.00 yard.

With Everybody Wanting Hosiery and Underwear

This advertisement is written principally as a reminder that you are pretty sure to find here exactly what you want—and usually a little different, a little better and a little less expensive than its costs elsewhere

Women's 25c White, pink and sky lace stockings 12½c
Women's 50c lisle hose, all sizes, all weights, 39c.
Women's silk lisle hose, 25c, 35c, 50c pair.
Women's black and colored silk hose, 50c to $2
Children's black and colored silk lisle stockings, 25c and 45c
Children's black cotton hose, 15c and 25c
Women's seamless lisle stockings, good value at 25c, 3 pair for 50c.
Infant's cotton or wool stockings, black or colors, 15c and 25c
Infant's and Children's Sox 15c to 35c
Women's vests, sleeveless gauze, 10c, 12½c, 15c, 18c, 25c
Union Suits, 25c, 50c, $1 to $2.

A Sale---6th Floor

Carpets, Rugs, Curtains, etc.

We'd like to use some other word than "sale" in this instance. Some word that has not been abused. A word may be driven into the public mind—it may have a familiar ring generally—and yet stand for mediocrity, the most lamentable thing when you investigate.

We are using the word in good faith to exploit a disposal of new floor coverings and like-things. Because we are doing things different here the sale is a month ahead of time. Prices are attached that you'd scarcely expect to find late in August.

A Traveling Man who sells fine embroideries requested samples from the 750 yard lot of Flouncings put on sale last Thursday. He volunteered the information that our selling prices are less than what he is asking for his 27-inch Swisses, and comparison showed ours to be better finished, of smoother fabrics, and truer to detail than his swatches. He thought we should have had a good sale—and we did.

$2.00 and $2.25 Values **$1.15** | $1.00 and $1.25 Values **79c**
Worth 75c and Over **55c**

Other Embroideries with little prices are on sale today.

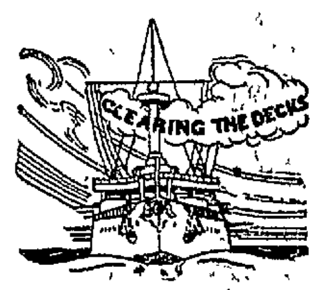

We never "carry over" our stocks—hence the low prices for our

Choice Wall Papers

'Clear out' prices that means a buying event for you—shop today and get the papers you need to do over the room or rooms that have a faded, dingy appearance.

Now is the time to brighten up—prices start at

5c the Roll Up

O. S. GETTYS
115 S Pittsburg St., Connellsville, Pa.

JOB PRINTING OF ALL KINDS DONE AT THIS OFFICE.

World's Greatest Ocean Liner Olympic Approaching New York Dock.

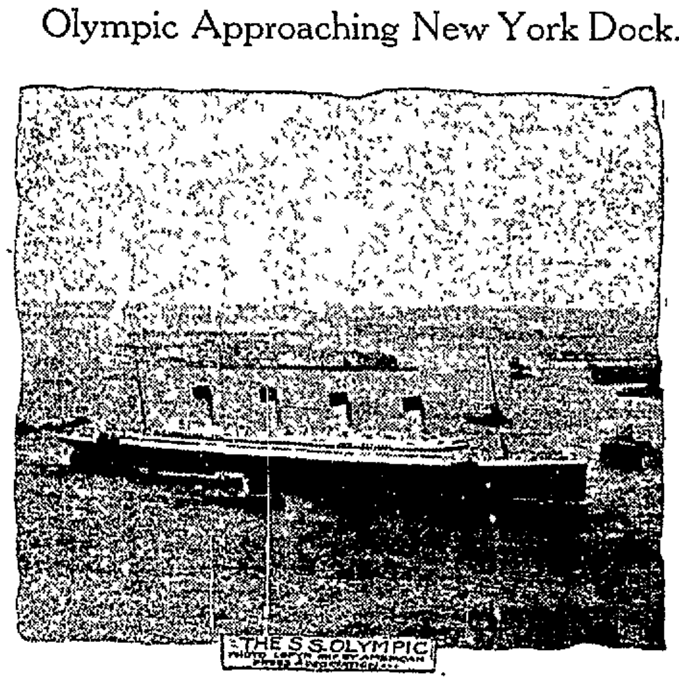

The length of the Olympic is 882 feet. Stood on end the huge vessel would be more than 100 feet taller than the new Woolworth building, which is to be the tallest building in the world. The ship's breadth is 92 feet, and the height from the bottom of the keel to the top of the captain's house is 105 feet, while the distance from the top of her funnels to the keel is 175 feet. Her crew numbers 850. The weight of the Olympic is 66,000 tons

NEW
Pop Corn Stand

Just Opened at 118 S. Pittsburg Street.

We pop all our own corn fresh daily. Besides Pop Corn Balls, we sell the famous Pop Corn Crispettes, Ice Cream Cones and Rose's Brick Ice Cream.

Remember, you get a 10c Silver Coupon with Every 5c Purchase.

John Ford
Proprietor.

Are You in Arrears on your subscription? You know WE NEED THE MONEY ?